The Lexicon

1950

R-GEN
N C
371.805
Lex

NC/Davidson

Jean Brooks L

Dear Miss Brooks,

This is your second year of teaching me, and your last. I guess you're rather glad! Anyway it has been a pleasure being with you these two years. You're one of my favorites. There are very few teachers I could say what I please to, but you're one of them. You're the kind its a pleasure to have. A pal as well as a teacher. I hope you have classes next year that love you as much as I do!

Best of luck Always,

Marilyn Saunders.

THE LEXICON

Dear Miss Brooks,

It certainly has been swell being in your class (I imagine) I guess I have been right much of a Stinker (with a capital S) this year, but deep down I really have liked and admired you. You have been grand to me and I shall long remember it. I hope that you will have a hard working class next year and not quite so many clowns. Just keep your chin and your paddle up and I'll see you (maybe) next year. I'll make it a point to drop in on one of your classes next year and see how many Nancy Fosters and Bobby Jenkins you have.

Nancy

Published by

THE SENIOR CLASS OF LEXINGTON HIGH SCHOOL

Lexington, North Carolina

ANGLOS LINDSEY, *Editor*

ROSS RITCHIE, *Business Manager*

"Our Miss Brooks",

It has been fun bumping into you in the halls for the ~~past~~ last year. You are a swell person to know. I admire you greatly. Best of luck from now on.

Jimmy Temple

FOREWORD

As you turn through these pages, it is our sincere hope that you may relive this school year which is rapidly drawing to a close. We have endeavored to bring back all interests which you will remember and cherish down through the years. It is with much pride that we present to you The 1950 Lexicon.

DEDICATION

To express our love and deepest appreciation for her kindness and help which has made again our annual a reality, we, the LEXICON staff, wish to dedicate with admiration and sincerity the 1950 LEXICON to Miss Frances Sugg.

FACULTY

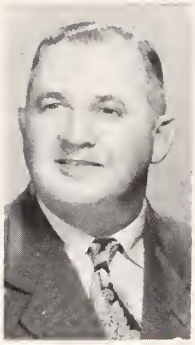

Mr. L. E. Andrews
Superintendent

Mr. C. E. Wike
Principal

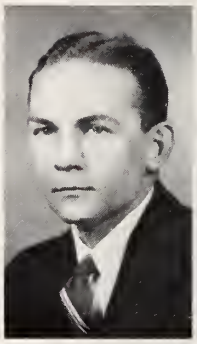

Top row, left to right: Mrs. L. E. Berry, English and Mathematics; Mr. Harold Bowen, Physical Education; Miss Jean Brooks, Social Science and Glee Club; Miss Mary Erma Casper, Science; Mrs. Roland Gibson, Eighth Grade; Mr. A. B. Hardee, Industrial Arts. *Bottom row:* Miss Flayree Hill, Commercial Subjects; Miss Lillian Jones, Latin and English; Mr. Theodore Leonard, History; Mrs. Theodore Leonard, Home Economics; Mrs. Fred B. Lewis, English; Miss Janie Manning, Mathematics.

Top row, left to right: Miss Charlotte Matthews, Chemistry; Miss Betty McCrary, Eighth Grade; Miss Geraldine Newsome, French and English; Miss Jean Reid, Commercial Subjects.

Bottom row: Miss Frances Sugg, English; Mr. B. V. Wagner, Band; Miss Frances Weast, Librarian.

FACULTY

Not Pictured: Mrs. Ottis Hedrick, Senior English; Mr. Frank Clark, Sociology; Mrs. A. B. Hardee, Eighth Grade; Mrs. H. W. Marsh, Eighth Grade; Mrs. S. J. Irwin, Eighth Grade; Miss Edna Earle Poyner, Bible; Miss Erlene Stevenson, Physical Education; Mrs. Vance Yokely, Eighth Grade; Mrs. G. B. Miller, Secretary to the Superintendent; Miss Hazel Frady, Secretary to the Superintendent; Mrs. Henry Wall, Secretary to the Principal.

UTILITY MEN

Left to right: "Speedy" Leonard, Mr. Sink, and Ivy Grimes.

FACULTY SNAPS

1. "Now, it's like this!" 2. "Now, students-s-s." 3. "Let's get quiet, folks." 4. "As I was saying." 5. "Yah, shad up!" 6. What would our band do without you?

Classes

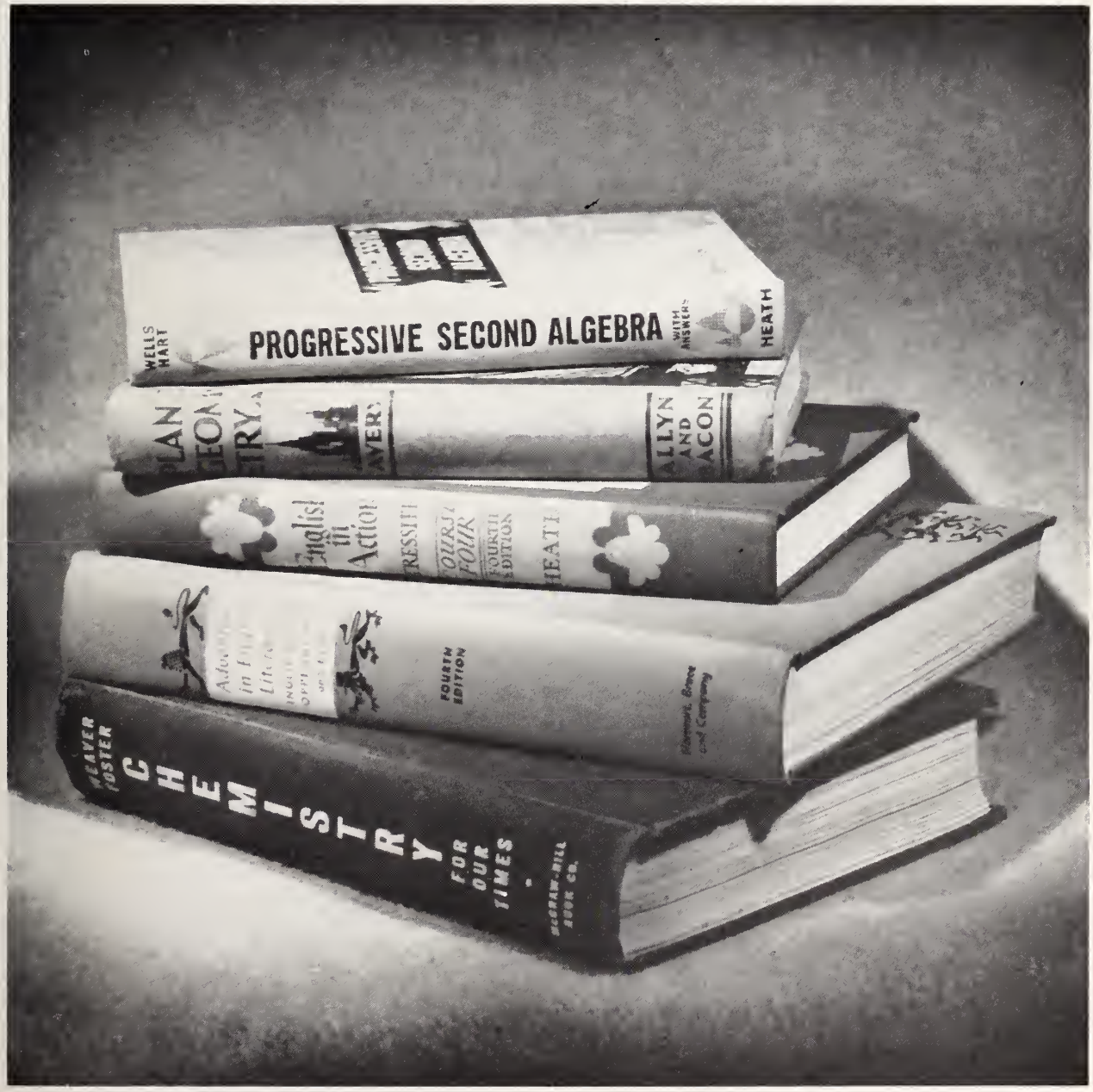
WEAVER
FOSTER
CHEMISTRY
FOR OUR TIMES
McGRAW-HILL BOOK CO.
FOURTH EDITION
Holt, Rinehart and Winston
WELLS
HART
PROGRESSIVE SECOND ALGEBRA
WITH ANSWERS
HEATH
English in Action
FOURTH EDITION
ALLYN AND BACON

SENIOR CLASS OFFICERS

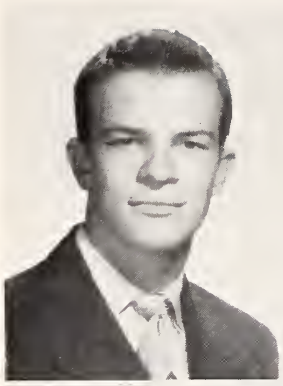

ANG LINDSEY.....*President*

JIMMY DAN REDWINE.....*Vice-President*

PATSY NANCE.....*Secretary*

BOBBY LEE PARR.....*Treasurer*

Class Colors: Baby blue and silver

Class Flower: Red rose.

Class Motto: "The future lies not in the hands of fate, but in ourselves."

MASCOTS

ELIZABETH NANCE

JOHNNY HARRIS

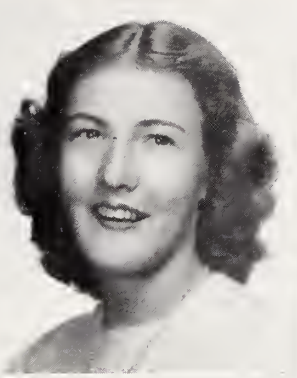

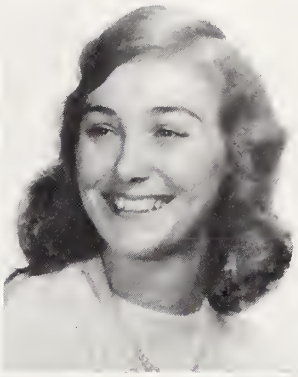

FLOSSIE ABERNATHY

"A friend in need
Is a friend indeed."

PANSY AVERY

"A quiet girl with a cheery air."

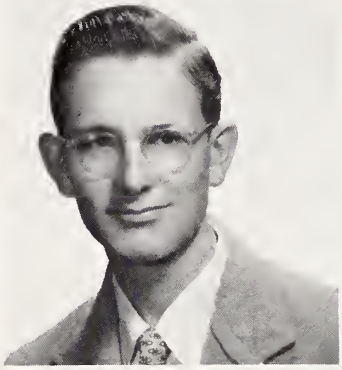

JIMMY AYERS

"There's music in his heart."

Band 1, 2, 3, 4.

BURT BRAXTON BECK

"Very witty, but unconcerned,
He went to class too, and sometimes to learn."

Lexhipep Staff 3, 4; Hi-Y Club 3, 4; Football Mgr. 1, 2, 3, 4; Key Club 3, 4.

FRANKIE JO BIESECKER

"A heart so sound, so free, so kind."

Glee Club 4; Jr. Euterpe Music Club 4.

JO ANN BLACKWELDER

"Whose wit, as gentle as bright,
Ne'er carried a heart strain away on it's blade."

Lexhipep Staff 3, 4; Quill and Scroll 3, 4; Tri-Hi-Y 3, 4; Dramatics Club 3, "Uncle Bob's Bride," "Miss Sydney Carton"; Jr. Class Play, "One Mad Night"; Latin Club 1, 2; F.H.A. Club 1.

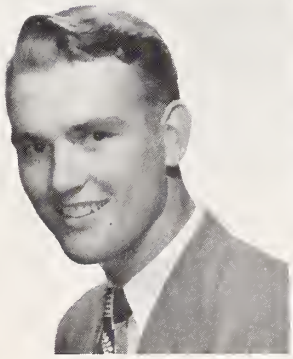

CARLTON BURKHART

"Tall and handsome as can be,
And friendly too is he."

Glee Club 4; Jr. Euterpe Music Club 4.

NANCY BUMGARNER

"A happy smile, a friendly face,
Will always get you someplace."

Tri-Hi-Y 4; Glee Club 2, 3; F.H.A. Club 1; Music Appreciation 2, 3; Jr. Euterpe Music Club 3.

CECIL CALL

"Whoever blushes seems to be good."

CHARLES CAMPBELL

"The will to do,
The soul to dare."

CANDIS CARPENTER

"A good heart and a balanced mind lie at the fountain of success."

Basketball Team 1, 2, 3, 4, Co-Captain 4; Glee Club 3, 4; Jr. Euterpe Music Club 3, 4; Basketball Club 3, 4, Pres. 4.

HAROLD CARTER

"First in the sports,
First in the game,
He has won for himself
A remembered name."

Soph. Class Officer, Pres.; Freshman Class Officer, Vice-Pres.; Hi-Y Club 4; Canteen Club 1; Etiquette Club 1; Student Council 3; Football Team 2, 3, 4, Tri-Capt. 4; Jr. Football Team 1; Basketball Team 1, 2, 3, 4; Dramatics Club 4; Cotillion Club 1; Sr. Superlative 4; Mr. L. H. S. 4.

JIMMY CARTER

"And now his heart with pleasures filled."

Band 1, 2; Glee Club 4; Stage Crew 3; Jr. Euterpe Music Club 4.

CLAY VAN CLARK

"He cannot be explained."

Hi-Y Club 3, 4; Football Team 1, 2, 3, 4; Band 1, 3, 4.

BOBBY CLINARD

"The quiet mind is richer than a crown."

Lexicon Staff 2, 3, 4; Hi-Y Club 4; Football Team 1, 2; Basketball Team 3, 4; Camera Club 2, Vice-Pres. 2.

ELIZABETH CLODFELTER

"Like sunshine she is always with us."

Lexhipep Staff 3, 4; Quill and Scroll 3, 4, Sec't 4; Tri-Hi-Y 4; Class Historian 4; Jr. Class Marshal 3; F.H.A. Club 2, 3; Sr. Superlative 4; Girl's State 3.

BETTY REE COPPLEY

"A word that is not spoken does no mischief."

Glee Club 2, 3; Jr. Euterpe Music Club 2, 3.

PEGGY COSTNER

"She came, she smiled, she conquered."

Lexhipep Staff 4; Tri-Hi-Y 3, 4; Cheerleader 3, 4, Co-Chief 4; Dramatics Club 3, "Uncle Bob's Bride," "Miss Sydney Carton"; Jr. Class Play, "One Mad Night"; Latin Club 1, 2; F.H.A. Club 1; Monogram 3, 4; Beta Club 4; Majorette 2; Girl's State 3; Miss L. H. S. 4.

BLANCH COX

"An unselfish personality is a great gift."

WILLIAM COX

"Inimitable"

Class Poet 4; Glee Club 4; Jr. Euterpe Club 4.

MARVIN CROW

"Never will you find,
A school Pres. as fine."

Lexicon Staff 4; Hi-Y Club 3, 4, Sec't. 3; Student Council 2, 3, 4, Pres. 4; Football Team 1, 2, 3, 4, Tri-Capt. 4; Basketball Team 1, 2, 3, 4; Key Club 3, 4, Treas. 4; Beta Club 3, 4, Treas. 4; Senior Superlative 4; Baseball Team 1, 2, 3, 4; Boy's State 3.

JAMES EDWARD CROWELL

"Happy is he the whole day long."

Hi-Y Club 4; Football Team 1, 2, 3.

VERNON DARR

"For nature made him what he is
And never made another."

Football Team 3, 4; Glee Club 4; Jr. Euterpe Music Club 4.

BARBARA DeLAPP

"A rose with all its sweetest leaves unfolded."

Lexicon Staff 3, 4; National Honor Society 3, 4, Pres. 4; Quill and Scroll 3, 4; Tri-Hi-Y 4; Jr. Class Marshal 3; Latin Club 1, 2; F.H.A. Club 1.

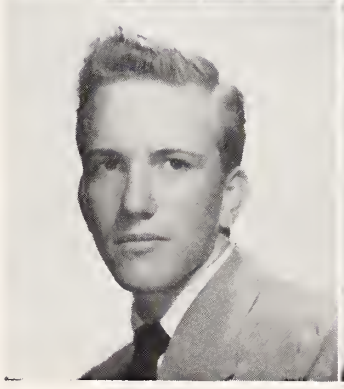

SENIORS

Best wishes always to a dear friend, Roxanne. Laugh and be happy as ever, we all love you. The work is done, farewell! Always, Roxanne

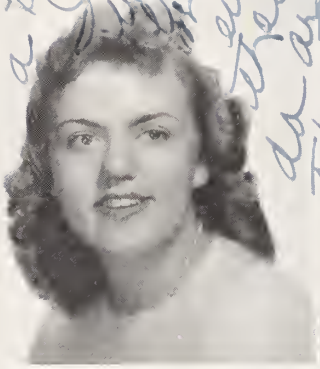

ROXANNE DISHER

"Laugh and the world laughs with you."

Student Council 3; Dramatics Club 3, Vice-Pres. 4; "Miss Sydney Carton"; Glee Club 4, Treas.; Latin Club 1, 2, Sec't.; Music Appreciation 4; Sr. Superlative 4; Jr. Euterpe Music Club 4.

SHIRLEY ANN DREYER

"Good natured and full of fun."

Jr. Class Marshall 3; Latin Club 1, 2; Honor Society Medal 3; U.D.C. Essay Prize 3.

VERLEE EDWARDS

"Her friendliness is rare."

F.H.A. Club 1, 2.

JACK EVANS

"With his many puns and antics,
He nearly drove us all quite frantic."

Lexhipep Staff 2, 3, 4, Bus. Mgr.; Quill and Scroll 3, 4; Hi-Y-Club 3, 4; Football Mgr. 2, 3, 4; Band 1; Dramatics 4, "Spreading the News," "The Journey"; Latin Club 1, 2; Key Club 3, 4.

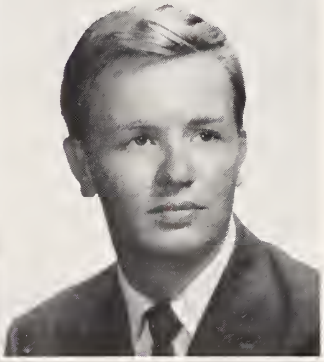

BETTY EVERHART

"Sweet and fair,
A crown of blond hair."

Tri-Hi-Y 4; Student Council 2; F.H.A. Club 1.

EARL EVERHART

"Great hopes make great men."

Hi Y Club 4; Band 1, 2, 3, 4; Latin Club 1, 2; Key Club 3, 4.

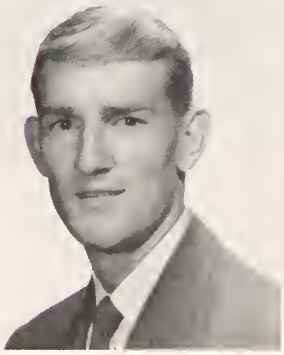

KENNETH EVERHART

"I love work—it fascinates me,
I could sit and watch it for hours."

Hi-Y Club 4; Student Council 1, 2; Baseball Team 1, 2, 3, 4.

LORAINE EVERHART

"She is a friend, faithful and just."

Glee Club 4; Jr. Euterpe Music Club 4.

Best of luck to you teacher. I have enjoyed being in your classes. You are a wonderful teacher. Will miss you next year. Love Betty Ann

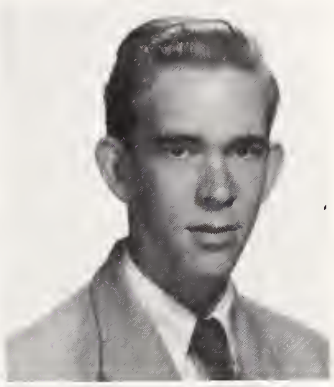

PHYLLIS EVERHART

"I see her in the dewy flowers,
I see her sweet and fair."

Dramatics Club 3, "Sauce for the Goslings," "Three Little Women."

RONALD FARABEE

"But honor means more than fame."

NANCY FOSTER

"Her gesture, motion, and her smiles,
Her wit, her voice my heart beguiles."

Dramatics Club 3, "Sauce for the Goslings"; Jr. Class Play, "One Mad Night"; Glee Club 2, 3, 4; Latin Club 1; F.H.A. Club 1, 2, 3, Treas. 2; Sr. Superlative 4; Majorette 2; Jr. Euterpe Music Club 3, 4.

CAROLYN FRITTS

"For she is just the quiet kind,
Whose nature never varies."

Jr. Class Officer, Treas.; National Honor Society 4; Tri-Hi-Y 4; Jr. Class Marshal 3; Student Council 4; Latin Club 1, 2, Treas. 2; F.H.A. Club 1; Beta Club 4; Sr. Superlative 4.

FRANCES GOBBLE

"Work with a will,
There's life in it."

F.H.A. Club 1, 2.

HARRY GORE

"Fearless minds climb soonest into crowns."

Hi-Y Club 4.

BETTY ANN GOSNELL

"Thy voice is a celestial melody."

Tri-Hi-Y 4; Glee Club 1, 2, 3, 4; F.H.A. Club 1, 2; Jr. Euterpe Music Club 2, 3, 4.

ELIZABETH HALL

"Patience and time conquer all things."

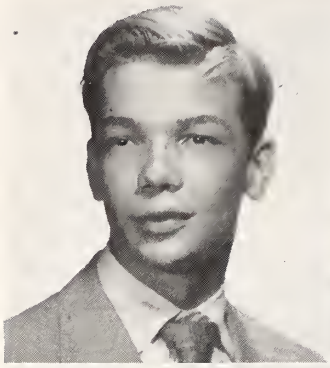

CHARLES HARRIS

"Don't do today what you can put off until tomorrow."

Hi-Y Club 3, 4; Football Team 2; Glee Club 4; Latin Club 1, 2; Key Club 3, 4; Beta Club 4; Jr. Euterpe Music Club 4.

NANCY HATHCOCK

"Fine goods are always packed in small packages."

Glee Club 1, 2; F.H.A. Club 1.

MARY DEAN HEDRICK

"How can one as cute as she,
Have so much fun and vitality?"

Lexicon Staff 3, 4; Quill and Scroll 3, 4; Tri-Hi-Y 4; Student Council 2, 3, Storekeeper; Basketball Team 2, 3, 4; Latin Club 1; F.H.A. Club 1; Basketball Club 3, 4; Beta Club 4.

MARGARET HINSON

"The best hearts are ever the bravest."

Student Council 2; Jr Class Play, "One Mad Night"; F.H.A. Club 2, 3, Treas. 3.

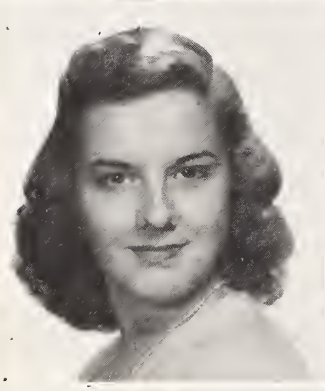

MARTHA HOOPER

"Then beauty is its own excuse for being."

Lexhipep Staff 3, 4, Editor 4; National Honor Society 3, 4, Treas. 4; Quill and Scroll 3, 4; Tri-Hi-Y 3, 4, Pres. 4; Dramatics Club 4, "The Journey," and "Spreading the News"; Latin Club 1, 2; F.H.A. Club 1; Beta Club 3, 4; Sr. Superlative 4; Miss L. H. S. 4; Football Queen 3, 4.

DOLORES HUTCHINS

"Her lively ways, her friendly smile, Make her friendship well worthwhile."

Spencer High School 1, 2; Glee Club 3, 4; Jr. Euterpe Music Club 3, 4.

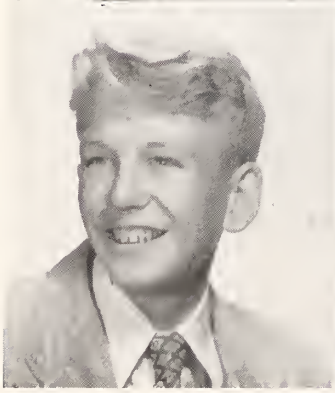

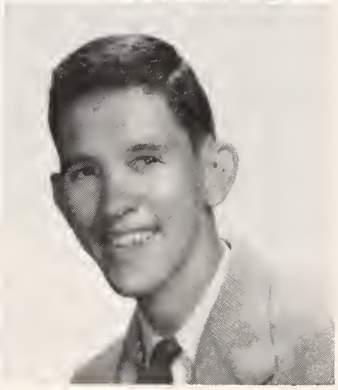

ROBERT JOLLY

"Take it easy, have your fun,
Let the old world world flicker on."

Band 1, 2, 3, 4.

RALPH JONES

"A quiet lad with a modest air."

Glee Club 4; Jr. Euterpe Music Club 4.

CAROLYN KOONTS

"Here's to the girl with limpid blue eyes,
And here's to a girl as fair as snow."

Lexhipep Staff 3, 4; Quill and Scroll 3, 4; Tri-Hi-Y 3, 4; Cheerleader 3, 4, Co-Chief 4; Dramatics Club 3, "Miss Sydney Carton," "Uncle Bob's Bride"; Latin Club 1, 2; F.H.A. Club 1; Monogram Club 3, 4; Beta Club 3, 4, Treas. 4; Sr. Superlative 4; Majorette 2; Miss L. H. S. 4.

AUDREY LANNING

"To her the goodly air and earth shall always come in great quantities."

Glee Club 4, Jr. Euterpe Music Club 4.

ARLENE LASHMIT

"Wise and good is she."

Glee Club 4; F.H.A. Club 1; Jr. Music Club 4.

BOBBY LEONARD

"Smooth, good-looking,
Nice to know."

Hi-Y Club 3, 4; Football Mgr. 1, 2, 3, 4; Basketball Team 2, 3, 4; Band 1; Jr. Class Play, "One Mad Night"; Latin Club 2, 3, 4; Key Club 3.

BETTY SUE LEONARD

"A giggle, a shout, you know she's about."

CARROLL LEONARD

"He tries to flirt
With every skirt."

Freshman Class Officer, Pres.; *Lexhipep* Staff 4; Hi-Y Club 3, 4; Student Council 1; Football 1, 2, 3; Basketball Mgr. 3; Jr. Class Play, "One Mad Night"; Monogram Club 3; Key Club 3, 4.

CURTIS LEONARD

"One faithful harp shall praise thee for thy deeds."

DON LEONARD

"Good humor is the clear blue sky of the soul."

Hi-Y Club 3, 4; Football Team 1, 2, 3; Band 1, 2; Dramatics Club 3; Glee Club 1, 2, 3, 4, Pres. 4; Key Club 3, 4; Sr. Superlatives 4; Baseball 1, 2, 3, 4; Jr. Music Club 1, 2, 3, 4.

2 5908 00585189 9

DOROTHY MAE LEONARD

"She has a grin
For every friend."

Glee Club 4; F.H.A. Club 2, 3; Jr. Euterpe Music Club 4.

HARRIET LEONARD

"It is her mind that makes her body rich."

Lexhipep Staff 3, 4; National Honor Society 3, 4; Quill and Scroll 3, 4; Tri-Hi-Y 4; Junior Class Marshal Chief; Latin Club 1, 2; Sr. Superlative 4; Honor Society Scholarship Medal; O.Henry Short Story Award 3.

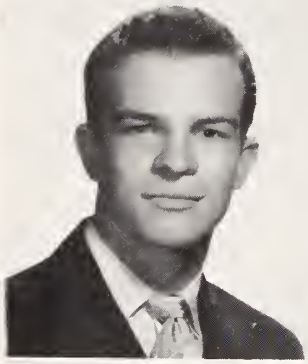

ANGLOS LINDSEY

"He does not live in vain,
Who employs his wealth, his thoughts, his speech to advance the good of others."

Sr. Class Officer, Pres.; Jr. Class Officer, Pres.; Freshman Class Officer, Vice-Pres.; LEXICON Staff 3, 4, Editor 4; National Honor Society 4; Quill and Scroll 3, 4, Pres. 4; Hi-Y Club 3, 4, Vice-Pres. 3; Student Council 2, 3, 4, Sec't. 2; Football Team 3; Jr. Class Play, "One Mad Night"; Latin Club 1, 2; Key Club 3, 4, Pres. 4; Beta Club 3, 4; Sr. Superlative 4; Boy's State 3; Mr. L. H. S. 4.

BETTY LINDSAY

"Good sportsmanship is a gift to be valued."

Tri-Hi-Y 4; Jr. Basketball 2, 3, 4; F.H.A. Club 1; Basketball Club 3, 4; Sr. Superlative 4.

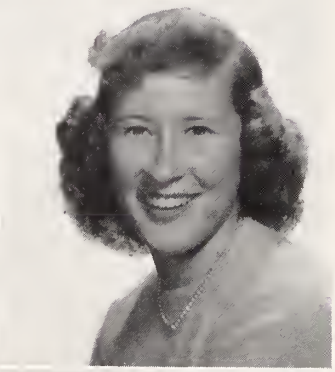

FLORENCE MARBLE

"Forget her not,
Good things are always remembered."

Student Council 1; Glee Club 4; F.H.A. Club 1; Jr. Music Club 4.

CAROLYN MILLER

"Yet for the hope of life,
I give thee praise."

Glee Club 3, 4; Jr. Music Club 3, 4.

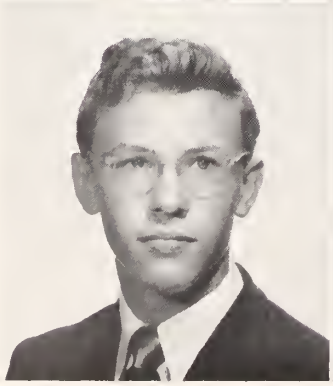

ROBERT MIMS

"For his skies will never be grey."

National Honor Society 3, 4; Student Council 1, 4, Treas. 4; Dramatics Club 4, "A Happy Journey," "Spreading the News"; Jr. Class Play, "One Mad Night"; Latin Club 2, 3; Sr. Superlative 4.

JOHNNY MORGAN

"For a better lad is hard to find,
For he's a jolly good fellow."

Hi-Y Club 4; Student Council 1, 2; Football Team 1; Basketball Team 3, 4; Golf Team 1, 2; Band 1, 2; Glee Club 1, 2; Key Club 3, 4; Baseball Team 2, 3.

PEGGIE McCULLOCH

"Gay and sparkling
So full of life."

Lexhipep Staff 4; Basketball Team 2, 3, 4, Co-Captain 4; Band 1, 2, 3; Latin Club 1, 2; F.H.A. 1; Basketball Club 3, 4; Sr. Superlative 4; Jr. Basketball 1.

PATSY NANCE

"Blond hair, eyes of blue—
Cheery smile and a giggle too."

Sr. Class Officer, Sec't; LEXICON Staff 4; National Honor Society 3, 4; Quill and Scroll 4; Tri-Hi-Y 3, 4, Vice-Pres. 3; Jr. Class Marshal 3; Latin Club 1, 2; F.H.A. Club 1, 2, 3, Sec't. 3; Basketball Mgr. 4; Basketball Club 4; Beta Club 3, 4, Vice-Pres. 4; Sr. Superlative 4.

JANE NELSON

"She studies hard and keeps her friends——
She is the type that always wins."

Tri-Hi-Y 4; Latin Club 1, 2; F.H.A. Club 1, 2, 3, Vice-Pres. 3, Sec't. 2.

JACK PARKER

"'Tis only noble to be good."

Baseball 1.

BOBBY LEE PARR

"A work of great merit finds favor at last."

Sr. Class Officer, Treas.; *Lexhipep* Staff 4; National Honor Society 4; Jr. Class Marshal 3; Student Council 2; Dramatics Club 4; Jr. Class Play, "One Mad Night"; Latin Club 1, 2, Pres. 2; Sr. Superlative 4; Boy's State 3; Biology Scholarship Medal 2; Honor Society Medal 2.

MARLENE PEELER

"Good cheer is no hindrance to one's life."

Dramatics Club 2, 3; Glee Club 4; Latin Club 1, 2, 3; F.H.A. Club 1; Majorette 2.

JO ANN PERRELL

"She lives in a world of laughter and happiness."

Soph. Class Officer, Vice-Pres.; LEXICON Staff 3, 4;. Quill and Scroll 3, 4; Student Council 2, 3; F.H.A Club 1, 2; Sr. Superlative 4; Class Dairy Bowl Queen 2, 3, 4; Miss L. H. S. 4; Christmas Queen 4.

BECKY POTTS

"Her sparkling eyes, her winning smile,
Will carry her for many a mile."

Tri-Hi-Y; Basketball Team 2; Glee Club 1, 2; F.H.A. Club 1; Basketball Club 3, 4.

SENIORS

LORENE PREVETTE

"She'll make friends throughout her days."

Dramatics Club 2.

SIDNEY PROCTOR

"Not exactly afraid of work,
But rather not be intimately associated with it."

Hi-Y Club 4; Football Team 2; Basketball Team 4; Latin Club 1, 2; Sr. Suprlative 4.

JIMMY REDWINE

"Fool," said my muse to me,
"Look in thy soul and write."

Sr. Class Officer, Vice-Pres.; Jr. Class Officer, Vice-Pres.; *Lexhipep* Staff 3, 4; National Honor Society 3, 4, Sec't. 4; Quill and Scroll 3, 4; Hi-Y Club 3, 4; Student Council 2, 3; Football Team 2, 3, 4, Tri-Captain 4; Basketball Team 3, 4; Golf Team 3, 4; Jr. Class Play, "One Mad Night"; Latin Club 1, 2, Pres. 2; Monogram Club 3, 4; Key Club 3, 4; Beta Club 3, 4; Sr. Superlative 4; Boy's State 3; Mr. L. H. S. 4; Baseball Mgr. 1.

ROSS RITCHIE

"Here's to a boy with a heart and a smile."

Lexicon Staff 3, 4, Bus. Mgr. 4; Quill and Scroll 3, 4; Hi-Y Club 3, 4; Treas. 4; Student Council 3, Vice-Pres.; Football Team 1, 2, 4; Band 1; Jr. Class Play "One Mad Night"; Latin Club 1, 2; Monogram Club 4; Key Club 3, 4; Beta Club 3, 4, Pres. 4; Boy's State 3; Mr. L. H. S. 4.

EMILY RUSSELL

"Girls may come and girls may go,
But I go on forever."

Dramatics Club 4, "Spreading the News"; Jr. Class Play, "One Mad Night"; Glee Club 3, 4; F.H.A. Club 1, 2, 3; Jr. Music Club 3, 4

BETTY JEAN SAUNDERS

"And still they gazed, and still the wonder grew,
That one small head could carry all she knew."

Jr. Class Officer, Sec't.; Lexicon Staff 4; National Honor Society 3, 4, Vice-Pres. 4; Quill and Scroll 4; Tri-Hi-Y 3, 4, Sec't. 4; Jr. Class Marshal 3; Student Council 3; Latin Club 1, 2; F.H.A. Club 1, 2, 3; Beta Club 4.

MARILYN SAUNDERS

"Meet trials with smiles and they vanish."

Jr. Class Play, "One Mad Night"; Glee Club 3, 4; F.H.A. Club 1; Music Appreciation 3, 4; Jr. Music Club 3, 4.

PEGGY JO SHOEMAKER

"A merry heart doeth good."

DONALD SINK

"All great men are dying,
I don't feel too well myself."

Student Council 4; Band 1, 2, 3, 4; Glee Club 3; Stage Crew 4; Jr. Music Club 3.

ALBERT STAFFORD

"Here I am girls,
Flock around me."

Freshman Class Officer, Sec't.-Treas.; Camera Club 2.

ROBERT SUTTON

"It's certainly grand,
To have such a friend."

LEXICON Staff 4; National Honor Society 4; Hi-Y Club 4; Band 1, 2, 3, 4, Drum Major 4; Dramatics Club 4, Treas., "Happy Journey," "Spreading the News"; Latin Club 1, 2; Camera Club 4; Key Club 3, 4, Sec't.; Beta Club 4.

JIMMY SWING

"For he is just the quiet kind,
Whose equal we will never find."

JO DEANE SWING

"Two fair hands that thrill us with their music."

Dramatics Club 4; Glee Club 3, 4; Latin Club 1, 2; F.H.A. Club 1; Music Appreciation 3, 4; Jr. Music Club 3, 4; Winner in Music Contest 1; State Music Contest 4.

JIMMY TEMPLE

"A pleasant walk,
A pleasant talk."

Football Team 1; Dramatics Club 4, "Spreading the News"; Latin Club 2; Asheboro High 1.

JUANITA TESH

"Wedding bells, O, Wedding bells—
What happiness their harmony foretells."

CASPER TIMBERLAKE

"But handsomeness is not his only virtue."

Soph. Class Officer, Sec't; LEXICON Staff 4; Hi-Y Club 3, 4, Pres. 4; Football Team 2, 3, 4; Latin Club 1, 2; Monogram Club 2, 3, 4; Key Club 3, 4; Beta Club 4; Sr. Superlative 4.

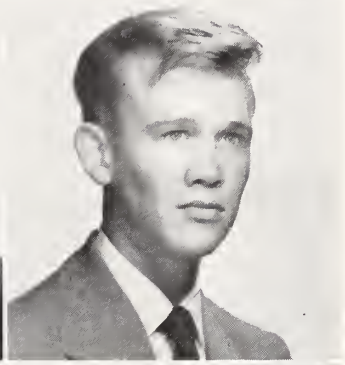
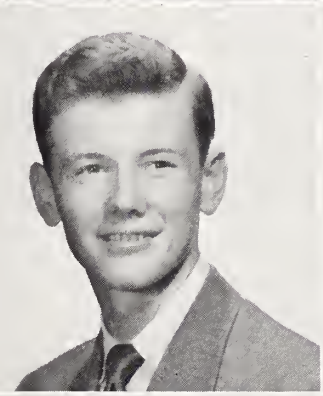
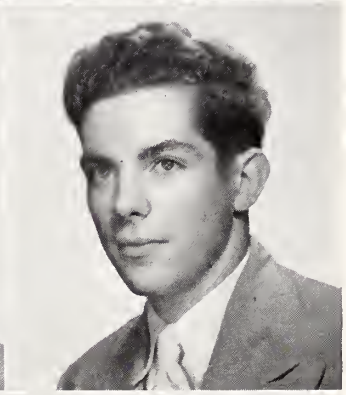
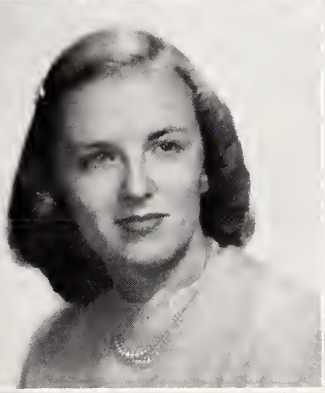

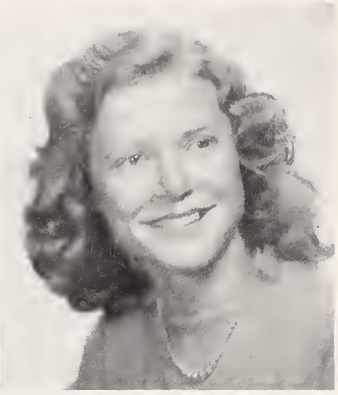

NANCY THOMASON

"Nothing multiplies so much as kindness."

Lexhipep Staff 4; Tri-Hi-Y 4; Dramatics Club 3, "Uncle Bob's Bride"; Glee Club 1, 2; F.H.A. Club 1; Sr. Superlative 4; Jr. Music Club Medal.

PEGGY THOMASON

"She who plants kindness gathers love."

Glee Club 4; Jr. Music Club 4.

BILL TREXLER

"Happy is he who enjoys life."

Hi-Y Club 4; Latin Club 1.

FRANCES TRUELL

"The only way to have a friend is to be one."

Basketball Team 2, 3, 4; F.H.A. Club 1, 2; Basketball Club 3, 4.

JUNE WILLIAMSON

"A girl that smiles is a girl worth seeing."

Dramatics Club 3, "Sauce for the Goslings," "Three Little Women"; Glee Club 2, 3; Latin Club 1, 4; F.H.A. Club 1, 2, 3; Music Appreciation 2, 3; Jr. Euterpe Music Club 3.

MARY ALICE WILSON

"Her heart is full of noble pride."

Lexhipep Staff 4; National Honor Society 3, 4; Tri-Hi-Y 4; Class Testator 4; Jr. Class Marshal 3; Student Council 1, 4; Basketball Team 4; Dramatics Club 4, Sec't.; Jr. Class Play, "One Mad Night"; Latin Club 1, 2; F.H.A. Club 1, 2, 3; Basketball Club 3, 4, Sec't. 4; Jr. Basketball 1, 3.

GILBERT YARBOROUGH

"Where is thy Juliet tonight?"

Band 1, 2, 3, 4; Glee Club 1, 2; Key Club 3, 4; Bus Driver 3, 4.

FANNIE YOUNG

"What a sweet delight
A quiet life affords."

Student Council 4; Glee Club 1, 2, 3, 4; Jr. Euterpe Music Club 2, 4.

CLASS HISTORY

Have you ever walked into a room full of strange people and felt absolutely and completely lost? This was the feeling of the members of the present Senior Class when we first entered Lexington High. What a change from grammar school! There were six periods, men teachers, three floors to get lost on, and hundreds of new friends to make. We were scared little sub-freshmen that first year and felt that we did not know one another well enough to elect officers, so we had to rely on the guidance of our teachers—who of course did not fail us. Being asked to join the Etiquette Club and to attend the dance for the seventh, eighth, and ninth grades made us feel very important. These two events were the beginning of a long series of social events that have piled up to add dignity and prestige to the 1950 graduates. As our sub-freshman year drew to a close, we sighed and puffed out our chests. We were up-and-coming, full-fledged high school students. Why shouldn't we have been proud?

Our freshman year began in September, 1946, and we began right away to make it a successful and memorable year We chose our first officers, since entering high school, by electing Carroll Leonard, president; Ang Lindsay, vice-president. and "Shorty" Stafford, secretary-treasurer. With such an excellent beginning, we felt that we could not ruin it by falling; down on the job, so we decided to get busy. Some of our boys and girls joined the F. H. A. (boys excluded, of course), Glee Club, and Latin Club. Others took seats in the band and tooted horns and beat drums for all they were worth. Boys joined the football and basketball teams while some of the girls invested their afternoon hours in basketball practice. We went to dances galore and learned that the new friendships we had formed during the year were wonderful. It was a busy year for everyone. We had so much fun, we hated to leave old L. H. S. even for a few summer months. We would have looked silly sitting in rooms with no teachers, so we finally bade Lexington High a fond farewell and left with a feeling of having completed a year of wonderful comradeship and adventure.

The summer whisked by, and we returned to school with a feeling of anticipation. Sophomore! It was a wonderful word and, to us, carried much dignity with it. Could we live up to all it stood for? We decided to do our best, so we began by honoring Harold Carter as president, Jo Ann Perrell as vice-president, Sonny Timberlake as secretary, and Johnny Arnold as treasurer. Then we concentrated on school activities. Some of our boys and girls were in clubs; our boys shone in football and basketball; four of the seven majorettes were from our class. Three of our boys decided to show their superior brilliance by joining the staffs of the Lexicon and *Lexhipep*. It was an honor for the entire class as well as the boys themselves, for the members of both the staffs were usually taken only from the Junior and Senior classes. Had we lived up to the dignity of the name, Sophomore? Yes, at the end of the year we felt that we had, and we left for the summer with a feeling of a year well spent.

Bang! That's the way our Junior year began. Busy! We hardly stopped to breathe. It was to be a year of vital importance, for heavy responsibility was to be ours. We decided that we could use only the best leaders of our class as officers, and that was exactly what we did when we chose Ang Lindsey, president; Jim Dan Redwine, vice-president; Betty Jean Saunders, secretary; and Carolyn Fritts, treasurer. Our boys were on varsity that year and played important parts in the many victories of the football and basketball teams. While the boys on the football team piled up victories on the field, other girls and boys in the class sold drinks and food at the commissary. Why? Well, it was the main way we made money for the Junior-Senior banquet we gave the Seniors that year. To help the treasury Mrs. Fred B. Lewis and Mr. Theodore Leonard combined their talents to direct the Junior play, "One Mad Night," which was an excellent success. Two girls and five boys were chosen as delegates to Girls' and Boys' State, one of the highest honors a Junior can ever attain. To end a perfect year we presented the best Junior-Senior banquet (in our opinion) that Lexington High has ever had. It was an event no member of the present Senior Class will ever forget. So on June 8, 1949, we again said farewell to Lexington High and left to enjoy a summer at the beaches, being lazy at home, or working at summer jobs for three short months.

Did I say three short months? I seemed more like three days for we no sooner realized that school was out before we were lugging books to and from school again. Our last year! It hardly seemed possible, but we decided we better get busy before the nine months slipped past us and left us with a feeling of having accomplished nothing of importance. This year we decided that our Junior officers had been superior so we again chose Ang Lindsey, president; Jim Dan Redwine, vice-president; with Patsy Nance, secretary; and Bobby Lee Parr, treasurer. We could not possibly have made a better choice! Our Senior year kept us busy. There were invitations and calling cards to decide upon, club initiations to await breathlessly, and football games at which we yelled our hearts out. We were on the honor system in English this year and proved it was an honor honorably upheld by every Senior in the class. We shall always cherish the memory of the excellent banquet given us by the Junior Class. How could we possibly say, in words, our deep appreciation for a memorable event that will live forever? Yes, it was a year that stands out as one of the most wonderful years we have ever witnessed. But without the sympathy and understanding guidance of our beloved teachers, it would have been impossible to say at the year's end, "It has been wonderful. I must never, never forget one precious moment of the entire five years." So at the year's close let us all—

"Sing a song of Seniors,
A pocketful of zest,
Seven and ninety fledglings
Are about to quit the nest."

As we glance back over the five years spent in Lexington High, we Seniors feel utter sadness that our lives here are ended. The years before us are uncertain but whatever they hold, may we meet them with the clear understanding, sympathy, love and dignity which our school has shown us in the five short years spent within her walls. Farewell, dear school, and those we leave behind. You, our blessed Alma Mater, will live in our hearts for an eternity. Never shall we forget you! May the graduating classes of the years to come leave with as many loving and scared memories as we, the graduating class of 1950, carry with us.

Elizabeth Clodfelter,
Senior Class Historian.

SENIOR CLASS PROPHECY

As I sit here surrounded by jugs of apple cider—fresh on the shelves and hard behind the counter—I can watch the world go by. It's mighty nice to see my old friends again. They always predicted that I would go to the top. As I sit here on the peak of Mount Mitchell, I realize that truer words were never spoken.

Of course, selling apple cider at the top of Mount Mitchell has its compensations. My old pals, Ross Ritchie and Ang Lindsey, who live on the next ridge, often drop over to chat a spell. They used to be in the hard cider business too; but since the revenooers came, Ross has become a traveling preacher, and Ang is a mule doctor. Them revenooers, by the way, are ferocious F. B. I. men, Don Leonard and Sidney "Dictionary" Proctor. They took Ross and Ang to court, but they got off with a light sentence from Judge Ronald Farabee.

You know, it's amazing how many of my old classmates have found their way up to Mount Mitchell. One time Barbara DeLapp came up to campaign for votes when she was a candidate for Senator, and she happened to come in my shop by accident. She acted real glad to see me, and so did Becky Potts, her capable campaign manager, and Bobby Leonard, the rich Lexingtonian who is financing Barbara's campaign. Now that Barbara is in Washington, I reckon she will give Flossie Abernathy some competition when they run for president at the next election.

Buddy Beck often comes up this way collecting jokes for his florist magazine, *Bloom's Almanac.* And since Carroll Leonard built that new railroad up to the top of the Mountain, I often see him and his attractive secretary, Jo Ann Blackwelder, riding in the caboose.

"Flyin' Jack" Parker zooms over in his rocketship, designed by noted engineer, Jimmy Temple, and built by Berrier and Call (Donald and Cecil) Aircraft Corporation. Every week Jack sends down in a parachute *The Taterpatch*, main rival of *The Dispatch*, capably edited by Elizabeth Clodfelter and containing the comments of the Sheik of Sports, CBS sports announcer Jim Redwine.

Being interested in the higher type of literature, I also get *The Lexhipep* every month. I was happy to see that the Lexington High School band has been voted the best in the state, under the capable leadership of Bandmaster Don Sink. Marvin Crow is the new principal, since Mr. Wike retired, and his lovely private secretary is June Williamson. Frances Truell is girls' physical education director, and "Nig" Clark is football coach. Betty Ann Gosnell has been teaching chemistry since Miss Matthews got married several years ago.

Blance Cox wrote me a letter the other day, ordering a jug of cider for Carolyn Miller's birthday present. They are both nurses at Lexington Memorial Hospital. Nancy Bumgarner is superintendent of nurses, and Florence Marble is baby nurse in the maternity ward. Emily Russell used to be out there, but she eloped with an intern last year. Blanch also told me that Robert Sutton is a general practitioner in Lexington now, specializing in hang-nails. Jo Ann Perrell, who is engaged to a French diplomat, is is Dr. Sutton's efficient office nurse.

Speaking of nurses, Martha Hooper, the prettiest nurse at Bowman Gray Hospital, has been voted "the nurse whose hand I'd most like to hold" by the football team at Notre Dame, where Harold Carter is head coach, expertly assisted by Kenneth Everhart. Over at Bowman Gray, too, is Dr. Jack Evans, specialist in heart flutters. Jane Nelson is a baby specialist at the Mayo Clinic, and she is quite wealthy because of her invention, leak-proof baby beds. Charles Harris is a pediatrician at Johns Hopkins, and he has become famous since he and his wife, Sadie, wrote that book on baby psychology.

Robert Mims, his wife, and their triplets stopped by last month, and Robert told me that he was finally getting settled in business. He and Vernon Darr have rented the upstairs of the March Hotel for the "Mims-Darr Clinic for Considerate Care of Animals and Toothless Humans." Robert is doing big business making dentures for folks, and Vernon looks after the dogs and cats in the next room.

Robert told me that Mary Alice Wilson, McLellan's Store heiress, is engaged to the new manager of Mack's 5, 10, and 25c Store and is about to cause a merger of Mack's and McLellan's Marlene Peeler is superintendent of nurses at the largest hospital in Philadelphia. And Harry Gore, the Masked Terror of the boxing world, gained new fame by being voted "Mr. America" because of his well-developed, outstanding muscles.

In the women's sports world, Betty Lindsay has become tennis champion of the United States this year. And Candis Carpenter is on the athletic staff of Duke University.

A great many of the class of 1950 have gone to New York City, it seems. Roxanne "Twinkletoes" Disher is operating a chain of tap dancing schools that rivals Arthur Murray's Elizabeth Hall is airline

hostess on TWA, and she really gets around. Carlton Burkhart, patrolman on New York City's police force, patrols the waterfront in his helicopter.

Peggy Costner has opened "Costner's Charm School and Model Agency" which is very successful. Lorene Prevette is gaining fame as a beautician there. The most charming graduate of the school is Carolyn Koonts, and she models as "after" for the "before and after" ads. Marilyn Saunders designs the well-known "Marilyn Garments for Glamourous Gals," and Nancy Foster models her more daring creations at fashion shows.

"Shorty" Stafford is a radio announcer on CBS and does the Midnight disc jockey program. And Dorothy Mae Leonard is vice-president of the Radio City Music Hall where Frances Gobble is financial secretary. Bill Cox and Blake Crouse have converted the Empire State Building into a 20 million car garage. Juanita Tesh, Delores Hutchins, and Phyllis Everhart are their competent secretaries in charge of flat tires.

Bill Trexler and Ralph Jones have opened a men's clothing store on Fifth Avenue which features gentlemen's hats by Lilly Daché. And that new restaurant, Carter's á la Carte, is operated by the proud owner, Jimmy Carter.

Back in Lexington, Patsy Nance and Betty Jean Saunders are directors in the new Community Center. Patsy is swimming coach and Betty Jean is boxing director. Earl Everhart has invented these flourescent flying saucers that are so in fashion nowadays. Buddy Crowell is surveying land for a new road to Southmont by way of Salisbury. Margaret Hinson is married now after having taught the fifth grade at Robbins for three years. Peggy Shoemaker is well on her way to being typing champion of the South, so I hear. And Curtis Leonard is helping Joe Greene manage his million-dollar industry.

But now let's get back to mountain society. I delivered some cider down to Appalachian State Teacher's College a few months ago, and whom did I see but Bobby Lee Parr, now professor of dramatics there. As soon as he had finished his class in breathing exercises, he came over to speak to me. He told me how well Mary Dean Hedrick was doing as head of the vocational department at Mars Hill. Johnny Morgan is at Mars Hill, too, as spy for the State Bureau of Investigation. Shirley Dreyer has been employed by the Naval Academy at Annapolis to teach home economics to the officer's daughters.

Sonny Timberlake leaves the beach during the hunting season and comes up to the mountain to shoot tigers. He brought me a tiger skin once, and I sold it for fifty dollars. Carolyn Fritts is a missionary up to Mount Mitchell, but it's hard to reform us mountain folks. Fannie Young runs a 50-room hotel for the socialites up on the mountain. And Charles Campbell, recruiting army officer, tried to get some of these mountain folk to jine up, but it was preserved turnip time, and everybody was too busy to listen.

We have a civic music association up here. Jo Deane Swing was guest pianist once, and she played "Rhapsody in Pink." Nancy Thomason was soloist last month and sang "Always" and "That Good Old Mountain Dew." And Robert Jolly, Gilbert Yarborough, and Jimmy Ayers are making a name for themselves in the Mount Mitchell Philharmonic Band.

Bobby Clinard, photographer for *Peek Magazine*, came up not so long ago to take pictures of mountain wild life. We were all there, including Betty Sue Leonard, Betty Everhart, Verlee Edwards, and Peggy Thomason, a group of secretaries who were in the mountains for the skiing. Peggy McCulloch and her husband came by to get orders for jewelry from McCulloch's Jewelers. They have to keep business going now that they are raising a family.

Audrey Lanning and Betty Ree Coppley were so impressed with Professor Clark's sociology class in high school that they became social workers. They've been up to the mountain several times, when a chicken coop blew up.

Mr. and Mrs. Jim Swing (the former Arlene Lashmit) came up to Grandfather Mountain on their honeymoon. They became so alarmed about atom bomb rumors that they dug a cave into the mountain. That's how they discovered gold in Grandfather Mountain's mouth where nature had put a gold filling. Now they are millionaires and live in Florida the year round.

Loraine Everhart and Frankie Jo Biesecker have opened a dress shop up here in the Mount Mitchell community. Their "Fancy Duds Shop" advertises "A dress that slims you mountain clems." Nancy Hathcock is their saleslady who does all the work which isn't much.

And now, if you'll excuse me, I have an engagement tonight. All us folks up here in the hills get together ever so often and have a possum party. We eat possum and play possum. And I'll possumly see you all again sometime in the possumly near or fer distant future.

The Old Woman of the Mountain
HARRIET LEONARD, *Prophet.*

LAST WILL AND TESTAMENT

STATE OF NORTH CAROLINA
DAVIDSON COUNTY
City of Lexington
Lexington High School

WE, THE SENIOR CLASS OF 1950, having looked forward to the day of graduation for a long time, regretfully depart from the school which we have learned to love. Being of sound body and excellent health we declare this to be our last will and testament to be executed in the following order:

ARTICLE I. TO THE FACULTY

ITEM I—To Mr. Clark we leave the hopes for the discovery of a new actor to replace that one and only Joe Blow.
ITEM II—To Miss Matthews, our chemically minded teacher, we leave a new laboratory equipped with all sorts of scientific gadgets.
ITEM III—To Miss Manning, one of the finest math teachers to be found, we leave students who, we are certain, will admire her as much as we did.
ITEM IV—To Mr. Maus we leave a new box of chalk and also an eyebrow pencil.
ITEM V—To Mrs. Hedrick we leave a better group of spellers and theme writers.
ITEM VI—To Miss Jones we leave a 100% homeroom and Latin students with grades all A's.
ITEM VII—To Mrs. Lewis we leave another 6th period dramatics class to enjoy acting as much as we did.
ITEM VIII—To all the teachers we leave love and admiration for their wonderful guidance during these years.

ARTICLE II. TO THE CLASSES

ITEM I—To the classes as a whole we leave the teachers, the desks, and all things that increased our love for L. H. S.

ARTICLE III. TO THE INDIVIDUALS

ITEM I—"Ang" Lindsey leaves his outstanding record to anyone who is capable of accepting it.
ITEM II—Peggie McCulloch wills her athletic ability to Henrietta Bruton and herself to "Horsie."
ITEM III—Martha Hooper bequeaths her beauty to Elizabeth Lee Nance, our senior mascot.
ITEM IV—"Nit" Burkhart leaves that upward glance to none other than Don Purdee.
ITEM V—Robert Mims leaves his muscles to Henry Rogers and his cuteness to Johnny Dixon (the you telling I kid).
ITEM VI—Betty Everhart's ability to make and keep friends is left to Becky Thomason.
ITEM VII—Candis Carpenter regretfully leaves Ferne to anyone who can find her.
ITEM VIII—Betty Gray Lindsay leaves her good sportsmanship to Janet Brown.
ITEM IX—Elizabeth Clodfelter turns over her excellent dependability to Joan Kearns.
ITEM X—Marvin Crow wills his athletic ability and good sportsmanship to "Nookey" McCrary.
ITEM XI—Nancy Foster wills her pretty clothes to Suzanne Myers.
ITEM XII—Roxanne Disher's wit and crazy nonsense is surrendered to "Teenie" Redwine.
ITEM XIII—Carolyn Fritts leaves her pleasing disposition to Joanie Green.
ITEM XIV—Harry Gore departs from French (he hopes).
ITEM XV—Charles Harris leaves his ability to wean a car to all those who want to take a chance of running out of gas in the mountains.
ITEM XVI—Mary Dean Hedrick's swift running will be taken over by "Buttercup."
ITEM XVII—Harrier Leonard and Bobby Lee Parr will their intellectual abilities to Janet Brown and Webb Leonard.
ITEM XVIII—Patsy Nance wills her pleasing personality to Jean Temple.
ITEM XIX—Sid Proctor hands over his snazzy clothes to Charles Hill.
ITEM XX—Jo Ann Perrell wills Rachel Fritts her cuteness and that ever ready smile.
ITEM XXI—Jim Redwine leaves his many abilities and all that he has to anyone who will pay him 25c per week.
ITEM XXII—"Gord" Sink leaves (thank goodness!)
ITEM XXIII—"Sonny" Timberlake surrenders his good looks to "Corky" King.
ITEM XXIV—Marlene Peeler wills her dancing ability to Emma Bruton which was left to her by Adele Tuttle.
ITEM XXV—Bobby Leonard mournfully leaves Janice Johnson.
ITEM XXVI—Don Leonard leaves his wit to Herbert Sink and his grand personality to Carlton Everhart.
ITEM XXVII—Jack Evans leaves to Tommy Lopp whatever "it" is that "Nathe" Thomason left to him that had all its beginning with "Dirty" Everhart.
ITEM XXVIII—Nancy Thomason wills her talents to Marion Rowe.

Written, witnessed, signed, sealed, and delivered this 1st day of January, anno domini, one thousand nine hundred and fifty.

WITNESSES: MARY ALICE WILSON, *Testator.*

President, ANGLOS LINDSEY
Adviser, MRS. OTTIS M. HEDRICK
Principal, MR. C. E. WIKE

SENIOR CLASS POEM

'Tis now we must go out into life,

Into the battle, into the strife.

Did I say strife? No, not at all;

Life can be beautiful; this is life's call.

Life's calling us from far and near;

It's a challenging sound. Do you not hear?

The whistle of the wind, the bubbling of the brook,

It's life calling us; we must listen and look.

It's cheering us on; on, to the top;

We must never look back; we must never stop.

May we never regret the paths we've trod,

But keep striving on and looking toward God.

William Cox.

SENIOR SNAPS

1. L. H. S. Football Queen. 2. "Just loafing." 3. Bridge Club. 4. "Crime" Everhart. 5. "The wheelbarrelers." 6. "Hang on, or take the paddle." 7. "Posing." 8. School Prez' in action. 9. "I give up."

SENIOR SNAPS

1. *Lexhipep* Homecoming Sponsor. 2. "Chugged out." 3. Tri-Hi-Y Homecoming Sponsor. 4. "Shine 'em purty." 5. "Dignified???" 6. Beta Club Homecoming Sponsor. 7. The volume of L. H. S. 8. "Look at the Birdie." 9. Our newest majorette.

JUNIOR CLASS OFFICERS

Carlton Everhart . . . . . *President*

Burke Giles . . . . . *Vice-President*

Lois Ann Marley . . . . . *Secretary*

Corky King . . . . . *Treasurer*

First row:
Elizabeth Allen
Joe Bafford
Betty Carole Bailey
Bill Bailey
Peggy Bailey
Brasco Beck

Second row:
Grant Biesecker
Evelyn Blackburn
Doris Brigman
Gates Brinkle
Amelia Brown
Henrietta Bruton

Third row:
Max Church
Nancy Clark
Norma Cohen
Joe Conrad
Lee Conrad
Betty Cowan

Fourth row:
Ruth Cox
Wayne Crowell
Louise Darr
Gray Davis
Johnny Dixon
Peggy Dorsett

Fifth row
Peggy Edwards
Carlton Everhart
Doris Everhart
Florence Everhart
Frances Everhart
Marie Everhart

JUNIORS

First row:
H. C. Fleming
Billie Fritts
Don Ray Fritts
Rachel Fritts
Burke Giles
Joanie Green

Second row:
Tommy Gregg
Johnny Griffith
Archie Hames
Barbara Harper
Don Hege
Charles Hill

Third row:
Jimmy Hurdle
Tommy Hutchins
Paul Jarvis
Donree Johnson
Don Jones
J. W. Jones

Fourth row
Hoyle Justice
Joan Kearns
Laura Kepley
Norma Kepley
Rachel Kepley
Billy Key

Fifth row:
Frances Kimbrell
Corky King
Betty Jean Kinney
Don Kinney
Victor Kirkman
Bobby Koonts

JUNIORS

First row:
Frank Koonts
Bryce Leonard
Evelyn Leonard
Martha Leonard
Patsy Leonard
Webb Leonard

Second row:
Fred Lohr
Tommy Lopp
Fields Lord
Buddy Lynn
Lois Ann Marley
Ann Meachum

Third row:
Patsy Ruth Miller
Josephine Morgan
Mary Helen Morgan
Larry Morris
Betsy Myers
Carolyn Myers

Fourth row
Cary Myers
Suzanne Myers
Eva Gray McClamrock
Barbara McCoy
Charles McCrary
Kent McGuire

Fifth row:
Joan Owen
Willis Phillips
Kitty Philpott
Hoyle Potts
Norma Potts
Don Purdee

JUNIORS

First row:
"Teeny" Redwine
Don Richardson
Raymond Robertson
Henry Rogers
Marion Rowe
Maxine Russell

Second row:
Ruth Russell
Blease Scott
Mary Jane Shirley
Barbara Shoaf
Bobby Shytle
Louis Simon

Third row:
Herbert Sink
John Sink
Joretta Sink
Glenn Smith
Norma Smith
Richard Smith

Fourth row:
Evelyn Snyder
Jackie Snyder
Tony Solomon
Betsy Stoner
Nancy Streetman
Peggy Summey

Fifth row:
Bessie Lea Surratt
Evelyn Swicegood
Nancy Swing
Becky Thomason
Sue Thomason
Barbara Trexler

JUNIORS

Thomas Trogden

Albert Varner

Johnny Mae Wallace

Calvin White

Betty Lou Whitt

Athleen Williams

Glenn Winn

Pat Wooten

Benny Yarborough

Horace Yarborough

Maxine Yarborough

Don Yates

Barbara Young

Ruth Young

JUNIOR SNAPS

1. Fight, team. fight!! 2. Outnumbered, eh! 3. Yep! Another sponsor. 4. Ambitious! 5. Something to look at! 6. Where's a beautician? 7. Tug-o-war! 8. Familiar? 9. Usual collection of cars. 10. How romantic!!

SOPHOMORES

Anderson, Jake
Atkins, Peggy
Auman, Charles
Barnes, Lillie

Beck, Joetta
Besley, Joan
Biesecker, Norma
Bivings, Barbara

Brandon, Charles
Brown, Edmond
Bumgarner, Betty
Calloway, Nancy

Carlton, Jerry
Cecil, Nancy
Clemmer, Lou
Clodfelter, Tommy

Cooper, Terry
Craven, Erle
Craver, Patsy
Cutting, George

Dabbs, Shirley
Deese, Alice
Dobey, Rex
Edwards, Betty

Evans, Molly
Everhart, Betty
Everhart, Carmelita
Everhart, Gary

Everhart, Sally
Everhart, Sue
Everhart, Theodore
Everhart, Wanda

Everhart, Yvonne
Frazier, Hilda
Fritts, Charlotte
Fritts, Dempsey

SOPHOMORES

Fritts, R. L.
Fulbright, Hoyle
Glenn, Barbara
Gobble, W. C.

Grubb, Bobby
Hayes, Bruce
Hedrick, Peggie
Hendricks, Phillip

Higgins, Barbara
Hill, Betty Lou
Hooper, Hayden
Huffman, Ferne

Hunt, Betty
Jenkins, Joan
Johnson, Janice
Kimrey, Don

Koonts, Billy Joe
Koonts, Peggy
Koonts, Sarah
Lanning, Don

Lanning, Loretta
Lindsay, Becky
Miller, Johnny
Morgan, Betty

Morris, Caroline
McCrary, Eugene
McCulloch, Frankie
McDade, Carroll

McDowell, Elizabeth
Nave, Guy
Osborne, Mary Ann
Parker, Tommy

Penland, Bobby
Penninger, Mary Alice
Perkins, Jerry
Potts, Johnny

SOPHOMORES

Powell, Jimmy
Rainey, Harry
Saunders, William
Sechrest, Nancy

Shaw, Jackie
Sink, Barbara
Sink, Henry
Sink, Joan

Sink, Kirksey
Smith, Barbara
Smith, Doris
Smith, Sue Neal

Stafford, Norma Jean
Stamey, Conrad
Stokes, Marie
Stophel, Carrie

Story, Jean
Swaim, Nona
Swing, Billy
Temple, Jean

Templeton, Jewel
Thomason, Sarah
Tucker, Jean
Tussey, Nancy

Tysinger, Jo Ree
Wagner, Hoyle
Walser, Gaither
Weisner, Earl

White, Dunlop
Wilkerson, Edgar
Wilson, Janet
Wilson, Ray

Woodlief, Ruth Alice
Young, Johnny

First row:
Abernathy, Nancy
Allen, Becky
Allen, Hilda
Allen, Patricia
Almond, Jones
Atkins, Henry
Atwood, Jody
Ayers, Jake

Second row:
Weaver, Ronnie
Beck, Buford
Beck, Joe Frank
Beck, Louise
Becker, Jo Ann
Berrier, Carl
Billings, Robert
Bishop, Shirley

Third row:
Block, Beryl
Breedon, Phyllis
Brower, Bobby
Brower, Shirley
Brown, G.
Brown, Jeannette
Bruff, Buford
Bulla, Troy

Fourth row:
Bruton, Emma
Byrd, Joel
Byrd, Kaye
Cagle, Neil
Carlton, Rebecca
Clark, Martha
Comer, Gladys
Conrad, Sarah

Fifth row:
Conrad, Stewart
Cooper, Jackie
Cox, Mary
Cox, Tommy
Crow, Ronnie
Curry, Don
Dawkins, Virgie Lee
Dinwiddie, James

FRESHMEN

Dorsett, Robert
Epley, Paul
Everhart, Johnny
Farrington, Nancy
Fitch, Kathryn

Foard, Nancy
Frank, Shirley
Furr, Dollie Belle
Glenn, Jacqueline
Going, Barbara

Gregg, Donald
Gregg, Margaret
Gurley, Jerry Franklin
Hardy, Key
Hargrave, Eve

Harper, Joel
Harper, Neil
Harris, James
Harvey, Elizabeth
Haynes, Don

Hedrick, Robbie
Hewitt, Terry
Humphries, Walter
Jones, Jane
Jordon, Ernestine

Kepley, John
Kinney, Joy
Kirk, Bobby
Knighton, Joyce
Koonts, Dorothy

Koontz, Nancy
Lackey, Adrian
Lanier, Mary Ellen
Lee, Jo Ann
Leonard, Ann Carolyn

Leonard, Bascom
Leonard, Jeanette
Leonard, Jo Ann
Link, David
Lohr, Paul

FRESHMEN

First row:
Long, Gail
Lopp, John Byron
Lovell, Peggy
Marsh, Mena Way
Martin, Clara
Martin, Janice
Mauney, Tommy
Meeks, Jeanette

Second row:
Michael, Billy Joe
Miller, Bobby
Miller, Marietta
Mills, Janett
Money, Norma
Moore, Carolyn
Morgan, David Lee
Morgan, Richard

Third row:
Myers, Billy Joe
McBride, Sammy
McGee, Betty
Nance, Mary Lou
Parks, Fred
Parks, Juanita
Perrell, Mable
Perryman, Richard

Fourth row:
Pittman, Bonnie Jo
Plummer, Norma Jean
Pope, Eugene
Potts, Nancy
Powell, Margaret
Prevette, Doris
Purdee, Carl
Redwine, Macky

Fifth row:
Ribelin, Betty Sue
Rogers, Sue
Rollins, Joyce
Rowe, Margaret
Sink, Gail
Sink, Rebecca
Smith, David Lee
Smith, Erlene

FRESHMEN

Smith, Frances
Smith, Rae
Smith, Sarah
Smith, Rosalind
Snyder, Mary Reid

Spry, Billy Dean
Strange, Becky
Stuart, Anne
Sutton, Jerrell
Swaim, Gordon

Swing, Alice Mae
Swing, Larry
Swing, Tommy
Tate, James
Thomason, Lila

Thompson, Patsy
Trogdon, George
Tussey, Jackie
Tysinger, Billy Jo
Snyder, Tommy

Spencer, Darrell
Walker, Billie Dawn
Westmoreland, Sue
Whittington, Martha
Williamson, Sarah

Wilkinson, Betty
Wilson, Tommy
Yarborough, Jean
Yarborough, Rebecca
Yarbrough, Sammy

Yarbrough, Thomas
Yates, Ronald
Young, Jane

EIGHTH GRADE GIRLS

Abernathy, Albright, Alley, Andrew, Bivens, Block, B. Briggs, J. Briggs, T. Briggs, Brinkle, Brogdon, Burkhart, Carpenter, K. Clark, R. Clark, Clifton, Cody, Cole, Comer, Conrad, Cox, Craver, Crisp, Cross, Davis, Eastep, G. Edwards, L. Edwards, F. Edwards, G. Everhart, J. Everhart, L. Everhart, Mary Everhart, Mildred Everhart, N. Everhart, Foster, Freedle, Fritts, Fry, Goodrum, J. Gray, M. Gray, Greer, Griffith, Harper, Harrell, Hedrick, Henderson, Herring, Holmes, Hyatt, Johnson, Jordon, Katen, King, Kinney, D. Koontz, P. Koontz, Jean Leonard, Jeanette Leonard, N. Leonard, W. Leonard, Link, Marion, Medlin, Moltey, Musgrave, Raker, Swing, Wilkerson, Williams.

EIGHTH GRADE BOYS

Anderson, Athay, Barber, Barnhart, B. Bates, J. Bates, J. W. Bates, B. Beck, Harold Beck, Henry Beck, C. Biesecker, D. Biesecker, Blackburn, Brogdon, Brown, Burkhart, Carter, Carlton, Cecil, Clemmer, Coleman, Covington, Craver, Crowell, Darr, Dobey, Duffey, D. Everhart, J. Everhart, P. Everhart, Fowler, Glass, Goss, Green, Hamm, Harvey, Hedrick, Hill, Horton, Humphries, Jolly, Justice, Kearns, C. Kinney, T. Kinney, B. Koontz, L. Koontz, Langley, Lee Leonard, Link, Lippard, Lohr, Maus, McClamrock, Smith, Webb, Young.

Athletics

EVERHART
B

SMITH
G

Lexington-0 Lexington-0

Salisbury-13 Elon-13

CLARK
B

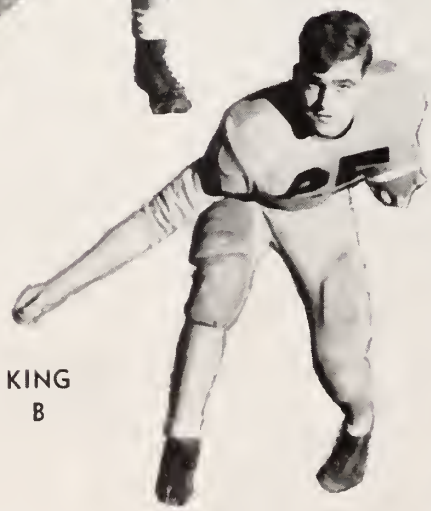

KING
B

REDWINE
C

McCRARY
B

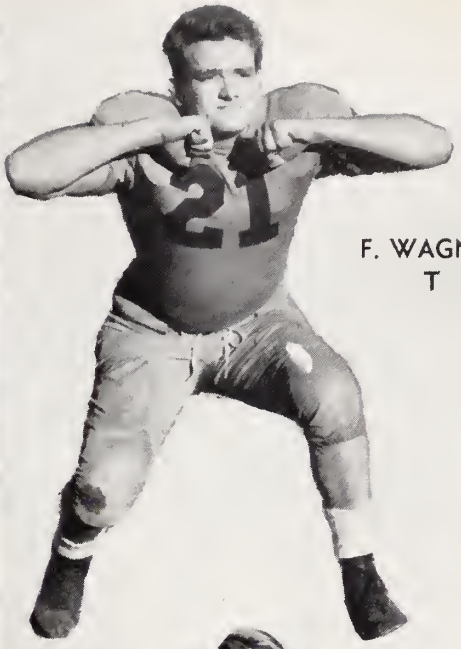

F. WAGNER
T

Lexington-13	Lexington-25
High Point-13	Albemarle-6

HILL
G

TIMBERLAKE
E

CARTER
B

H. WAGNER
T

CROW
E

Ritchie | Smith | Perkins | Lopp

Lexington-33	Lexington-13	Lexington-0
Statesville-0	Barium Springs-6	Children's Home-33

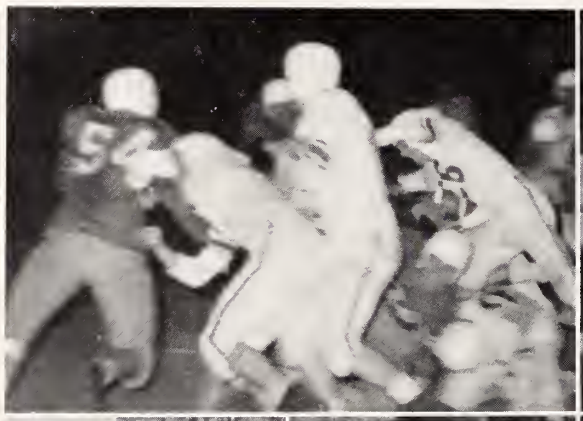

Grubb | Leonard | Tesh | Darr

Brandon

McBride

Dobey

Auman

Lexington-33	Lexington-0	Lexington-0
Mooresville-6	Thomasville-7	Gray High-7 (Dairy Bowl)

Hurdle

White

Rainey

Potts

L. H. S. ELEVEN

Rainey Everhart King Carter
Crow Wagner Hill Redwine Smith Wagner Timberlake

L. H. S. MANAGERS

Beck Evans Sink Craven

Miss Brooks,
I never had the pleasure that
of having you as a teacher but
I sincerely enjoyed working
with you in the "Gallia" Luck
to a swell teacher,
Jack Evans

L. H. S. 1949 BASEBALL TEAM

First row, left to right: Thomason, Calloway, Leonard, Carter, Peeler, Smith. *Second row:* Rogers, Sheets, Lohr, J. Thomason, G. Smith, McCrary. *Third row:* Maus, Craver, Phillips, Crow, Everhart, Crotts, King, Leonard.

L. H. S. BASEBALL SCHEDULE 1949

L. H. S.	2	High Point	3	L. H. S.	1	Concord	0
L. H. S.	12	Concord	7	L. H. S.	13	Spencer	0
L. H. S.	13	Thomasville	11	L. H. S.	3	Children's Home	9
L. H. S.	6	Spencer	2	L. H. S.	7	Thomasville	4
L. H. S.	6	Kannapolis	5	L. H. S.	4	Children's Home	3

L. H. S. 4 Kannapolis 7

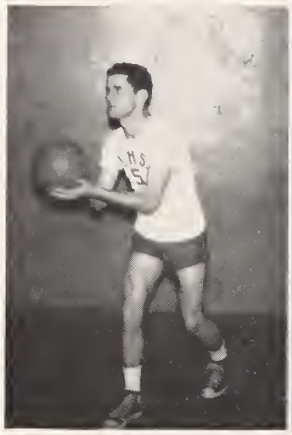

Carter, *Captain*

Shytle

Crow

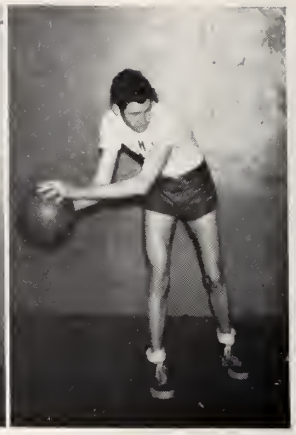

Purdee

Lexington	35	High Point	54
Lexington	50	Barium	33
Lexington	40	Children's Home	32
Lexington	52	Mooresville	45
Lexington	44	Spencer	30
Lexington	52	Albemarle	37
Lexington	41	Asheboro	40
Lexington	38	Thomasville	49
Lexington	50	Asheboro	52
Lexington	47	Concord	43
Lexington	58	Children's Home	49
Lexington	40	Thomasville	43
Lexington	53	Barium	47
Lexington	44	Mooresville	48
Lexington	44	Spencer	30
Lexington	53	Albemarle	42
Lexington	42	Concord	47
Lexington	40	Elkin	36
Lexington	57	Elkin	40

Conrad

Redwine

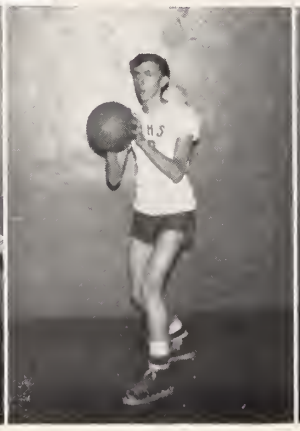

Crowell

Everhart

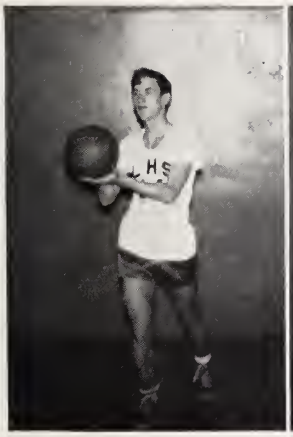

Robinson

Morgan

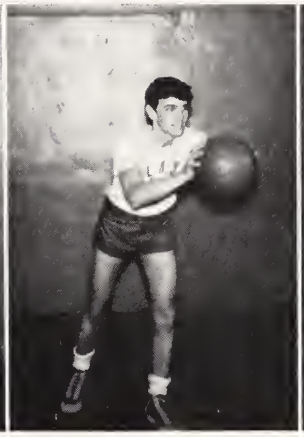

Leonard

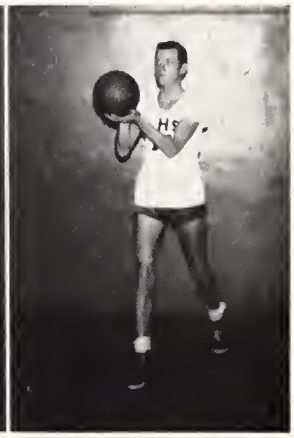

Haynes

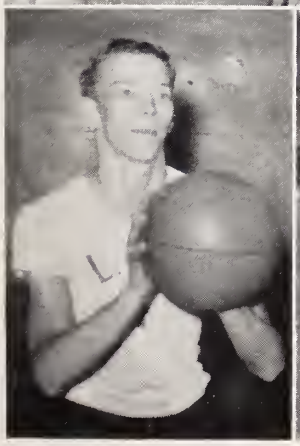

Sink

Hill

Smith

White

GIRLS' BASKETBALL TEAM

Kneeling, left to right: Co-Captains, McCulloch and Carpenter. *Standing:* Hedrick, Wilson, Swicegood, Russell, Truell, H. Bruton, Brown, Leonard, Lindsay, E. Bruton, Coach Stevenson.

L. H. S. GOLF TEAM

Bafford White Walser Shytle

OUR CHEERLEADERS

First row, left to right: Koonts, Costner, Stoner, Green. *Second row:* Swing, Everhart, Brown, Swaim, Redwine.

LEXINGTON HIGH SCHOOL BAND

MEMBERS: Winnifred Andrew, Jimmy Ayers, Jo Ann Beeker, Grant Biesecker, Emma Bruton, Betty Bumgarner, Nig Clark, Hulin Cooper, Earl Everhart, R. L. Fritts, Peggy Hedrick, Robert Jolly, Jerry Kearns, Charles Kinney, Don Lanning, Brice Leonard, Jeanette Leonard, Joan Leonard, Dermie Lohr, Gail Long, Frankie McCulloch, Elaine Medlin, Curtis Morrow, Gale Musgrave, Dean Parks, Carl Purdee, Margaret Rowe, Don Sink, Becky Strange, Robert Sutton, Bobbie Swing, Carson Tate, Patsy Thompson, Billie Dawn Walker, Tommy Waters, Corky Webb, Earl Weisner, Jo Ann Williams, Johnny Wilson, Gilbert Yarborough, Thomas Yarbrough, Sammy Yarbrough, Linden Young; Bobbie Bruton, *Mascot;* Mr. B. V. Wagner, *Director.*

Activities

THE 1950 LEXICON

Ang Lindsey
Editor

Miss Frances Sugg
Adviser

The credit goes where credit is well due to our unsurpassable editor, Ang Lindsey. Whatever the annual is, whether good or bad, is due to Ang. He spent many a sleepless night especially around December 20 (when the annual went to press) so that the staff could offer the students this asting memorial to your high school days. Miss Frances Sugg, our most capable adviser, worked tirelessly along with Ang to make the annual a success. It was her assurance alone that brought us through many a trying moment.

The editorial staff was: Jo Ann Perrell, Senior Editor; Barbara Delapp, Club Editor; Mary Dean Hedrick, Feature Editor; Sonny Timberlake, Sports Editor; Carlton Everhart, Assistant Sports Editor; and Joan Kearns, the Assistant Editor.

Joan Kearns Sonny Timberlake Barbara DeLapp
Carlton Everhart Jo Ann Perrell Mary Dean Hedrick Johnnie Wilson

Ross Ritchie
Business Manager

We must not, however, neglect our business manager, Ross Ritchie, who ambushed the leading businessmen to get money for the ads. The other members of the business staff were: Corky King, Charles Hill, Bobby Clinard, and Marvin Crow.

Our efficient typist is Betty Jean Saunders and Patsy Nance, our bookkeeper, looks after the immense quantities of money that are connected with the yearbook.

The photographers this year were Robert Sutton and Johnny Wilson.

Marvin Crow Charles Hill Corky King
Bobby Clinard Patsy Nance Betty Jean Saunders Robert Sutton

TVILLE'S TEAM IS GOING TO LOSE

THE LEXHIPEP

WHEN THEY MEET THOSE ORANGE AND BLUES

XXVII LEXING JANUARY 27, 1950 No. 4

FEM ME IDE TES

I EXHIPEP so ats" gave th l to show U in order N E stand, l "in th k hat th gi id:

It m date" I several rself, ap p oximat ght, ha brown avy or crewc white dress , blue sweate good date is athletic but not music-bound. Ideal's clothes are noticed first, then his build, eyes, smile and hands. Good dancers are also in demand.

He sounds okay, doesn't he, girls? But let's see how these compare with the opinions of some of L. H. S.'s girls. There's Nancy Foster now, so let's get a superlative's point of (Nancy was the most lu r, remember?)

"Nan-n-n-cy ut have you in of the 'ideal

"W—ell, to see a cl about 5'8" blue eyes, p ly partial t air. He doesn't t er; politeness n . I like to know or not I have a dat im to be able to ta always no- tice tee yant him to be ments!!"

"Th noticed that junior seems (?) 'Bye for now."

Here comes Amelia Brown. Let's see how a good-looking cheerleader's opinion runs.

"Amelia! An a few minutes to l!?"

"Surely.

"Just ex ire- ments for

"I like 11", and 175 ves, black ha nd good bu d- looking c m- bination is and a navy blue nsid- erate, polite , and a lot of

"Tha s- taken at sort c

(Continued on page five)

Left to right: Ni n Saunders, Buddy ry Jane Shirley, Marvin Crow, Jo Ann Block- Patsy Nance, Johnny n Hedrick, Robert nard, Amelia Brown, "Dimous" Beck, Barbara Carolyn Fritts, Chart ts, Jim Redwine, Peg ic, Betty LinJsoy, Jack Evans, Betty Everhart, Costner, Herbert Sr Johnny Harris, Sonny Timberlake, Martha ance, "Joanie" Green,

HOO IMBE CR WNED CORONAT ORED B

In ch marked one the school year, d "Sonny" Timb Queen and King o chool.

The t nation was the "Cou n which the King and arts reigned, assisted by t of Hearts, Robert Mu

The m arriet Leona ings to th ladies ho we he crown bearers, Elizabeth Nance and Johnny Harris, senior class mascots, also attended the King and Queen.

After the coronation a delightful program was presented in honor of the King and Queen of Hearts. The program included Nancy Thomason's rendition of "Some Enchanted Evening"; an acrobatic dance by Virginia Ann Davis; an amusing reading by ss Lena Davis; 'I Can Dream, Can't sung by Marion Rowe and Car- l McDade; mical record imitation of "A Can Do, I Can Do Better ms and Mary Alice Wi solo by Joan Kearns, nist for the program.

A defi the after- noon w lances pre- sented b entertainers from the Home, with solo numb , Bobbe, and Alice Bruto ogers.

The coron King and Queen, sponso -Y, has become a w High Scho d to

BRIEFS

Helter

CART Carter, L. H. S.'s star quarterback, student to be chosen for this high, a -American high school squad We're very, very proud of you, Harold, but it is no more than your due!!

* * * * *

EXAMS! EXAMS! EXAMS! Need I say more? Gee t seems as though we've just begun school, and now those drea d decisive exams, mid-term exams are over! Wow!

* * * * *

JUST THINK! L. H. S. students are going to be the small sum of 50c per student, one of the classic drama made into one of the greatest movies ever produced! Mr ager of the Carolina Theater, is adding this grand oppor dred and one othe has done for us high school off to Mr. Austell

* * * * *

PUPP s enthusiasm of everyo o much. Mr. Andi s to see such a ppets Everyone the antics of

* * * * *

BLOW 'S in salute t opponents o girls certainl when they m laying students of 2 up the good

* * * * *

NEW S embers of the LEXHIPEP staff for 1950-1951 ry 9. If they live up to their recom- me e a grand year under their manage- me w!!

"THAT BOY CARTER" Does It Again; All American! Selected As One Of Top Twenty Backs In The

"Lexington's W Harold Carter, has step llus- trious high scho in story-book fash e, Shrine Bowl All-American of the pulp m to create such

The crowning ing Harold's s authorities wer Harold Carter n the third a gh school by the W The 1,959 tion. Nort

Francis Fredere, the Alissaire head from Wilmington, North Carolina, was selected on the first team. Fredere is thought by many to be the state's finest line prospe

Thirteen boys ina were named on able Mention list. Y many as headliners of game played at Charl tayek, Greensboro; Darrell gton; Bill Williams, Hender Lutz, Durham; Russell S er; Billy McGill, Rock Mickey, High Po Winston-Salem bury; "Red" Larry Parker thews, Burli spoon, Durham.

Being selected on the squad puts Carter in line for the East-West All-Star game played yearly. Boys from the squad are picked to participate. Red Drew, the Alabama coach, heads the Eastern aggregation. Several sites

(Continued on page seven, Col. 1)

CALENDAR OF EVENTS

January 27—Basketball—Thomasville—Here
January 31—Basketball—Asheboro—There
February 1—Picture Show—Hamlet
February 2—Assembly—Honor Society
February 3—Basketball—Concord—There
ruary 7—Basketball—Children's ame—Here
ruary 9—Assembly—Key Club
ruary 10—Basketball—Thomasville—There
February 14—Basketball—Barium Springs—There
February 16—Dramatics Club Assembly
February 17—Basketball—Mooresville—There
ruary 21—Basketball—Spencer—Here
February 23—Eighth Grade Talent Show—Assembly
February 24—Basketball—Albemarle—There

THE LEXHIPEP

Published Monthly by the Students of the
Lexington High School, Lexington, North Carolin

—Janet Brown

Editor
Assistant Editor
Literary Editor — Elizo
Assistant Literary Editor — Janet Brown
School News Editor — Joanie Green
Sports Editor — Jimmy Dan Redwine
Assistant Sports Editor — Gaither Walser
Joke Editor — Buddy Bec
Feature Editor — Harriet Leona
Columnists — Jo Ann Blackwelder, Carolyn Koo
Reporter — Lois Ann Ma
Exchange Editor — Betsy Sto
Alumni Editor — Peggy Costn

-1950 BUSINESS STAFF

Business Manager — Jack Evans
Assistant Business — Johnny Griffith
Bookkeeper — Nancy Thomason
Photographer — Bryce Leonard
Typists — Leonard, Mary Alice Wilson, Peggy McCul
Advisor — Mrs. Ottis M

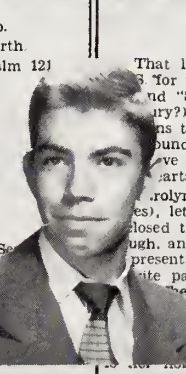

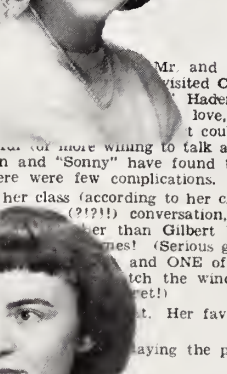

us Thoughts

I will lift up mine e ills, whence cometh my help.
My help cometh f h made heaven and earth.
—Psalm 121

It n and die,
l,
ut to fight and to fight when hope's out of sight,
Why, that's the best game of them all;
And tho you come out of each grueling bout
All broken and beaten and scarred—
Just have one more try. It's dead easy to die;
It's the keeping on living that's hard.
—Robert W. Se

C NEW YEAR

Redwine

The h rang.
The m sang.
Funny i lies—
I merely hut my eyes.

The cork p hampagne bubbled.
Nobody s ist bit troubled.
"Here' Year—may it be cheery!"
The s all dark and dreary.

were reeling,
with the "New Year's fee
nt—this I could see.
s be."

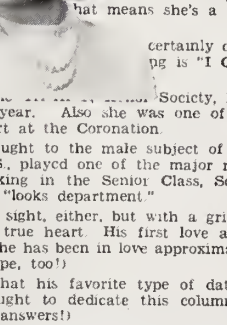

SOMETHING TO MASTER

"He that is slow to anger is better than the mighty; and h his spirit than he that taketh a city." (Proverbs 16:32.)

"But now ye also put off all these; anger, wrath, malice, bl communication out of your mouth." (Colossians 3:8)

How often words of hate, malice, and blasphemy flow from our mouths! Too often we resort to the use of ugly curse words to express our inward

That little fellow Cupid surely does Mr. and Miss
for this month are no exceptions. isited Caro-
nd "Sonny" a little early. (Am I r Haden of
ry?) This being almost the month love, the
ns this month were bound to be a li t couldn't
ound two people who were more truth to talk about
ve affairs!) But since both Carolyn and "Sonny" have found their
arts (both of them confessed!), there were few complications.

arolyn, who has the best disposition in her class (according to her class-
es), let us in on several secrets. In (?!?!!) conversation, she
losed that her first love affair w er than Gilbert Yar-
ugh, and since then she has had mes! (Serious girl!)
present the "one and only" is and ONE of her
ite pastime is pushing the tch the windows
he other pastimes are eat et!)
says that she doesn't t. Her favorite
is one who cuts up.
o pick of sports as she laying the piano

Carolyn likes all her teachers (sh she's smart!), and
her favorite subject is chemistry. He be a missionary to
China, and the college of her choice hat means she's a good
byterian!)

arolyn's biggest weakness certainly over-
his weakness when ta ng is "I Can't
o Tell You."

ctivities include membership in the Society, Beta
she was a Junior Marshal last year. Also she was one of the
s in the King and Queen's Court at the Coronation.

g of the coronation, we are brought to the male subject of this
iscussion. "Sonny," our Mr. L.H.S., played one of the major roles,
king. Having been voted best-looking in the Senior Class, Sonny
have taken all the honors in the "looks department."

oesn't believe in love at first sight, either, but with a grin at
that he HAS found his true heart. His first love affair
ier, and he estimates that he has been in love approximately
hen. (He's the serious type, too!)

further, we found out that his favorite type of date is
iwine type. (Maybe we ought to dedicate this column to
eeps popping in on these answers!)

"Sonny" enjoys football more than any other sport, and his favorite pastime is hunting and fishing. His hobby is keeping out of work (and taking the leads in Lena Davis' plays—what say, "Sonny"?)

1949-50 STAFF

Martha Hooper ..... *Editor-in-Chief*
Feenie Redwine ..... *Assistant Editor*
Elizabeth Clodfelter ..... *Literary Editor*
Janet Brown ..... *Assistant Literary Editor*
Joanie Green ..... *School News Editor*
Jimmy Dan Redwine ..... *Sports Editor*
Gaither Walser ..... *Assistant Sports Editor*
Buddy Beck ..... *Joke Editor*
Harriet Leonard ..... *Feature Editor*
Jo Ann Blackwelder, Carolyn Koonts ..... *Columnists*
Lois Ann Marley ..... *Reporter*
Betsy Stoner ..... *Exchange Editor*
Peggy Costner ..... *Alumni Editor*

BUSINESS STAFF

Jack Evans ..... *Business Manager*
Johnny Griffith ..... *Assistant Business Manager*
Nancy Thomason ..... *Bookkeeper*
Bryce Leonard ..... *Photographer*
Bobby Lee Parr, Carroll Leonard, Mary Alice Wilson, Peggy McCulloch ..... *Typists*
Mrs. Ottis M. Hedrick ..... *Adviser*

STUDENT COUNCIL

OFFICERS

Marvin Crow . . . . . *President*
Corky King . . . . . *Vice-President*
Hayden Hooper . . . . . *Secretary*
Robert Mims . . . . . *Treasurer*
Carlton Everhart . . . . . *Storekeeper*
Janet Brown . . . . . *Assistant Storekeeper*
Jean Temple . . . . . *Assistant Storekeeper*
Gaither Walser . . . . . *Assistant Storekeeper*

The Student Council is, as it should be, the largest cog in our wheel of organizations. It is very active and efficient due to the work of its president, Marvin Crow.

Our school store is one of the greatest blessings the council affords. This year a juke box was added. The school appreciates all the student council does for them and thanks Mr. Theodore Leonard, faculty adviser, for his able direction.

HI-Y

First row, left to right: Sonny Timberlake, President; Cooter White, Vice-President; Charles Hill, Secretary; Ross Ritchie, Treasurer. *Second row:* Buddy Beck, Harold Carter, Nig Clark, Bobby Clinard, Marvin Crow, Buddy Crowell. *Third row:* Jack Evans, Carlton Everhart, Earl Everhart, Shag Everhart, Harry Gore, Johnny Griffith. *Fourth row:* Charles Harris, Corky King, Bobby Leonard, Brice Leonard, Kenneth Carroll Leonard, Don Leonard. *Fifth row:* Ang Lindsey, Johnny Morgan, Charles McCrary, Sid Proctor, Jim Redwine, Bobby Shytle. *Sixth row:* Herbert Sink, Glenn Smith, Richard Smith, Robert Sutton, Bill Trexler, Coach Bowen.

Again this year the initiation of the Hi-Y members was anticipated and appreciated by the entire school. The boys well deserved their hard-earned membership after three days of "Yes, Mr.....," and paddles which were not spared.

As usual, the Hi-Y and Tri-Hi-Y's picnic was a tremendous success and the Hi-Y's homecoming bulletin was even larger and fuller than ever before.

Mr. Harold Bowen is their faculty adviser and a very fine one for this indispensable organization.

TRI-HI-Y

First row, left to right: Martha Hooper, President; Henrietta Bruton, Vice-President; Betty Jean Saunders, Secretary; Carolyn Koonts, Treasurer. *Second row:* Jo Ann Blackwelder, Amelia Brown, Janet Brown, Nancy Bumgarner, Elizabeth Clodfelter, Peggy Costner. *Third row:* Barbara DeLapp, Betty Everhart, Carolyn Fritts, Betty Ann Gosnell, Joanie Green, Mary Dean Hedrick. *Fourth row:* Harriet Leonard, Betty Gray Lindsay, Patsy Nance, Jane Nelson, Becky Potts, Teeny Redwine. *Fifth row:* Mary Jane Shirley, Nancy Swing, Nancy Thomason, Mary Alice Wilson, Miss Betty McCrary, Miss Flayree Hill.

The Tri-Hi-Y is one of the most outstanding clubs in Lexington High School. Its purpose is to "create, maintain, and extend throughout the home, school, and community, high standards of Christian character."

The Tri-Hi-Y holds its semi-monthly meetings at the home of Miss Betty McCrary, one of the sponsors. The programs are always interesting and profitable.

Besides Miss McCrary, the other able sponsor is Miss Flayree Hill.

QUILL AND SCROLL

Top row, left to right: Ang Lindsey, President; Ross Ritchie; Mrs. Ottis Hedrick and Miss Frances Sugg, Advisers; Martha Hooper and Jack Evans. *Bottom row:* Mary Dean Hedrick and Jo Ann Perrell, Barbara DeLapp and Jo Ann Blackwelder, Jim Redwine and Carolyn Koonts, Harriet Leonard and Elizabeth Clodfelter.

The Quill and Scroll was founded by a group of literary teachers to reward deserving students of journalism. Its members are made up of members of the literary staffs: the LEXICON and the *Lexhipep*.

The main project for the year was the trophy cases which are in the *Lexhipep* room at long last. After a bit of confusion concerning the bill and various checks, they are ours forever.

KEY CLUB

The Key Club is perhaps the most active club in our high school. The boys have the enthusiasm and determination to really get things done. Founded by the Kiwanis Club and a new organization, it has really come into its own this year.

The members had a stand at the County Fair and sponsored the famed Key Kage Kontest between the four civic clubs. The winner was given a cup; this basketball contest will be held every year. They sold Christmas trees at Christmas and the money will go for a clock and score-board in the gym. Ladies' Night was a highlight of the social season.

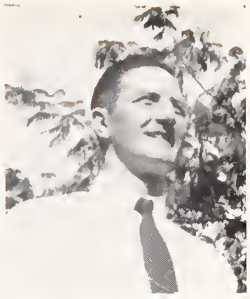

BUCK YOUNG
Sponsor

First row, left to right: Ang Lindsey, President; Charles Hill, Vice-President; Robert Sutton, Secretary; Marvin Crow, Treasurer; Joe Bafford; Buddy Beck. *Second row:* Erle Craven, Jack Evans, Carlton Everhart, Earl Everhart, Johnny Griffith, Bobby Grubb. *Third row:* Charles Harris, Hayden Hooper, Corky King, Victor Kirkman, Carroll Leonard, Don Leonard. *Fourth row:* Fred Lohr, Johnny Morgan, Harry Rainey, Jim Redwine, Ross Ritchie, John Sink. *Fifth row:* Herbert Sink, Glenn Smith, Sonny Timberlake, Hoyle Wagner, Cooter White, Gilbert Yarborough.

BETA CLUB

First row, left to right: Miss Geraldine Newsome, Adviser; Amelia Brown, Peggy Costner, Carlton Everhart, Carolyn Fritts, Charles Harris. *Second row:* Mary Dean Hedrick, Charles Hill, Martha Hooper, Corky King, Ang Lindsey, Jim Redwine. *Third row:* Teeny Redwine, Betty Jean Saunders, Mary Jane Shirley, Glenn Smith, Robert Sutton, Sonny Timberlake. *Fourth row:* Ross Ritchie, President; Patsy Nance, Vice-President; Carolyn Koonts, Secretary; Marvin Crow, Treasurer.

The Beta Club is a national organization for the purpose of promoting high ideals of honesty, service and leadership among high school students.

It is, however, much more than an honorary scholastic society as the members will declare. Their monthly meetings were fun as well as extremely interesting.

Their faculty adviser was Miss Geraldine Newsome.

DRAMATICS CLUB

Seated, left to right: Becky Jo Thomason; Marion Rowe; Jo Deane Swing; Mrs. Fred B. Lewis, Adviser. *Standing:* Cary Myers, Bobby Lee Parr, Mary Alice Wilson, Don Richardson, Betty Carole Bailey, Robert Mims, Emily Russell, Jack Evans, Martha Hooper, Robert Sutton, Jimmy Temple, Webb Leonard.

The Dramatics Club's membership is made up of all students enrolled in the dramatics class. The purpose of this club is to create and extend throughout the school and community high standards of dramatic appreciation.

The class work was divided into two parts: speech study and play production.

The club presented several plays; all of them very enjoyable.

Mrs. Fred B. Lewis is their inimitable sponsor.

SECOND YEAR LATIN CLUB

First row, left to right: Miss Jones, Sponsor; Marie Stokes; Jerry Perkins, President; Betty Hunt, Secretary; Yvonne Everhart, Treasurer; Bobby Grubb, Vice-President; Kirksey Sink; Jean Tucker. *Second row:* Joan Jenkins, Shirley Dabbs, June Williamson, Barbara Higgins, Janice Johnson, Lillie Barnes, Norma Jean Stafford, Barbara Bivings, Sally Everhart, Barbara Smith, Hilda Frazier. *Third row:* Carmelita Everhart, Nancy Cecil, Sue Neal Smith, Patsy Craver, Jean Temple, Sue Everhart, Alice Deese, Mary Alice Peninger, Carrie Stophel, Charlotte Fritts, Molly Evans. *Fourth row:* Gray Davis, Guy Nave, Don Lanning, John Young, Dunlop White, Phillip Hendricks, Conrad Stamey, Henry Sink.

FIRST YEAR LATIN CLUB

Bottom row, left to right: Glenda Brown, Kathryn Fitch, Betty Wilkinson, Jane Young, Nancy Jean Foard, Margaret Powell, Mary Lou Nance, Jeanette Leonard. *Second row:* Sue Westmoreland, Kay Byrd, Carolyn Moore, Jacqueline Crotts, Mary Cox, Ruth Alice Woodlief, Barbara Going, Mina Way Marsh, Mary Ellen Lanier, Betty Lou Everhart, Sarah Conrad. *Third row:* Macky Redwine, Jones Almond, Doris Brigman, Beryl Block, Nancy Farrington, Jean Yarbrough, Gayle Sink, Billie Spry, Peggy Sink, Janice Martin, Jeanette Meeks, Maxine Russell, Johnnie Wilson, Bill Dinwiddie. *Fourth row:* John Byron Lopp, Charles Overcash, Joyce Rollins, Peggy Edwards, Anne Stuart, Sue Rogers, Lila Jean Thompson, Norma Money, Martha Whittington, Carson Tate, Gordon Swaim. *Fifth row:* Dean Parks, Bruce Hayes, Tommy Snyder, Fred Lohr, Walter Humphries, Jimmy Harris, Jake Ayers.

F.H.A.

Officers: Jeanette Leonard, President; Joan Leonard, Vice-President; Becky Lindsay, Secretary; Nancy Sechrest, Treasurer. Sue Westmoreland, Nancy Abernathy, Beryl Block, Phyllis Breedon, Shirley Dabbs, Virgie Lee Dawkins, Eve Hargrave, Martha Leonard, Evelyn Leonard, Jo Ann Lee, Janett Mills, Mena Way Marsh, Carolyn Moore, Mary Lou Nance, Mary Ann Osborne, Anne Stuart, Jerrell Sutton, Betty Wilkinson, Sarah Williamson, Jane Young, Clara Martin, Betty Hunt, Kaye Byrd. Mrs. Theodore Leonard is the club's Adviser.

The Local Chapter of the Future Homemakers of America Club is a member of the National and State Future Homemakers of America Organizations.

PURPOSES

1. To promote a growing appreciation of the joys and satisfactions of homemaking.
2. To work for good home and family life for all.
3. To further interest in home economics.

BASKETBALL CLUB

Officers: Candis Carpenter, President; Janet Brown, Vice-President; Ruth Russell, Secretary and Treasurer. Emma Bruton, Henrietta Bruton, Joan Owen, Mary Dean Hedrick, Evelyn Leonard, Betty Lindsay, Peggy McCulloch, Evelyn Swicegood, Norma Smith, Sue Neal Smith, Frances Truell, Mary Alice Wilson, Sue Everhart, Nona Swaim, Ferne Huffman, Ann Meacham, Patsy Nance, Yvonne Everhart, Becky Potts, Laura Kepley.

The Basketball Club was formed last year for the purpose of promoting interest in basketball. Meetings are held monthly in the high school gym.

Thus the newest club in Lexington High School establishes itself and flourishes.

Miss Erlene Stevenson is the faculty adviser.

FIRST PERIOD GLEE CLUB

Beck, Biesecker, Brinkley, Clemmer, B. Everhart, W. Everhart, Frazier, Glenn, Hill, Koontz, Morgan, Morris, Sink, Story, Thomason, Tussey, Tysinger, Wilson, Woodlief, Brown, Carlton, Hardy, Hedrick, McGee, Nancy, P. Sink, Smith.

SECOND PERIOD GLEE CLUB

Biesecker, Burkhart, Carlton, Cox, Darr, Harris, Hutchins, Jones, Key, Don Leonard, Miller, McCrary, McDade, Saunders, Jarvis, Bailey, Biesecker, Carpenter, Disher, F. Everhart, L. Everhart, M. Everhart, Foster, Gosnell, Harper, Hodges, D. Hutchins, Johnson, N. Kepley, R. Kepley, Lanning, Lashmit, Dorothy Leonard, Marble, Meachum, C. Miller, Owen, Peeler, Penninger, Rowe, Russell, Sink, Swing, Streetman, Thomason, Young, M. Saunders.

There were two large classes of Glee Club this year which proves that Miss Jean Brooks is not only capable of directing the Glee Club but also of arousing enthusiasm.

The "Faculty Baby" contest which the Glee Club sponsored was a lot of fun for both students and teachers.

Our Glee Club has reason to be proud of itself and of its director.

NATIONAL HONOR SOCIETY

Miss Janie Manning
Adviser

With its traditionally beautiful ceremony, the National Honor Society inducted four seniors and three juniors into its ranks. The honor thus bestowed is the greatest Lexington High School affords.

Each month an attendance banner is presented to the homeroom with the highest attendance percentage and a trophy to the eighth grade having the largest number of A's.

The standards of this society are scholarship, leadership, character, and service. Students excelling in these qualities are chosen for membership. The success of the club is largely due to Miss Janie Manning, their beloved adviser.

First row, left to right: Barbara DeLapp, President; Betty Jean Saunders, Vice-President; Jim Redwine, Secretary; Martha Hooper, Treasurer. *Second row:* Patsy Nance, Robert Mims, Harriet Leonard, Mary Alice Wilson.

Features

SUPERLATIVES

Ang Lindsey

Most Popular
Most Outstanding
Most Dependable
Best All Around
Most Likely to Succeed

Carolyn Koonts

Best All Around

Don Leonard
Best Disposition
Wittiest
Best Personality

Roxanne Disher
Wittiest

Carolyn Fritts
Best Disposition

SUPERLATIVES

SONNY TIMBERLAKE
Best Looking

MARTHA HOOPER
Most Popular
Most Outstanding
Most Attractive

SID PROCTOR
Best Dressed

NANCY FOSTER
Best Dressed

SUPERLATIVES

PATSY NANCE
Best Personality

JIM REDWINE
Most Versatile

ELIZABETH CLODFELTER
Most Dependable

ROBERT MIMS
Most Talented
Cutest

JO ANN PERRELL
Cutest

NANCY THOMASON
Most Talented
Most Versatile

SUPERLATIVES

Betty Gray Lindsay
Best Sport

Marvin Crow
Best Sport
Best Athlete

Peggy McCulloch
Best Athlete

Bobby Lee Parr
Most Studious
Most Intellectual

Harriet Leonard
Most Studious
Most Intellectual
Most Likely to Succeed

HOW WOULD YOU LIKE TO BE . . .

1. On an island with me.
2. A cry baby like Joe.
3. A great big beautiful doll.
4. Driving a mule train.
5. Walking in a winter wonderland.
6. Cruising down the river.
7. Sitting on top of the world.
8. Rudolph, the red nosed reindeer.
9. Under somebody's skin.
10. On a slow boat to China.
11. Slaughtered on Tenth Avenue.
12. Drinking wine.
13. Old man river.
14. Deep as the ocean.
15. Put in a box, tied with a ribbon, thrown in the deep blue sea.
16. Having a Saturday night fish fry.
17. Looking for a silver lining.
18. That lucky ole sun.
19. Alone with Maggie.
20. A tree in the meadow.

DO YOU KNOW THAT . . .

1. "Cootie" White has bow legs.
2. Victor Kirkman has a secret crush on Joan Kearnes.
3. Mrs. Leonard is Mr. Leonard's wife.
4. Jo Ann Perrell has cute dimples.
5. Harold Carter plays football.
6. Christmas always comes on the 25th of December.
7. Mr. Wike is the principal of L. H. S.
8. Bobby Shytle has a great physique.
9. Carlton Everhart dates Nancy Foster.
10. When it rains cats and dogs, there are poodles all around.
11. Janet Brown wears a size ten shoe.
12. Foyle Wagner has a twin named Hoyle.
13. Mrs. Hedrick teaches Senior English.
14. Charles Hill claims he killed the Dead Sea.
15. "Corky" King used to have cork-screw curls.
16. There is a senior boy named John Edward Morgan.
17. "Punkin" Leonard has a big mouth.
18. Mr. Bowen and Mr. Maus are coaches.
19. Miss Stevenson is triple-jointed.
20. Marlene Peeler can tap dance.
21. Rachel Fritts is Carolyn's sister.
22. Bobby Lee Parr makes A's all the time.
23. Patsy Nance and Buddy Crowell have blue eyes and blond hair.
24. "Shag" Everhart can play "boogie-woogie."
25. Monkey's like bananas.
26. Timberlake wears draped pants.
27. Peggy McCulloch will someday be Mrs. Charles Allen.
28. Buddy Link is a little boy with big ears.
29. Betty Jean Saunders is really smart.
30. Mary Dean Hedrick wrote all this mess.

SNAPS

1. Another of those cute little sponsors. 2. Gossip, no doubt! 3. Gym class. . . . 4. The cutest one of them all. 5. Typical scene. 6. Oh!! Gaither!! 7. Just some more boys! 8. Same ole crowd. . . .

SPONSORS

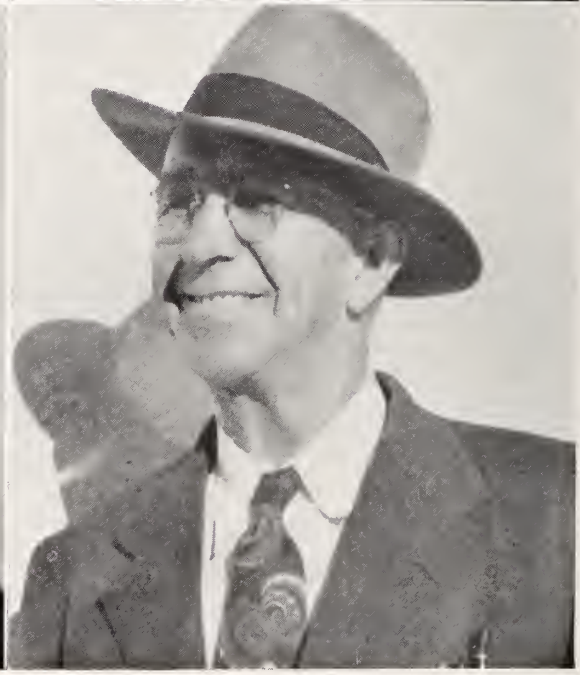

MRS. A. M. LINDSEY
ANG LINDSEY
Editor-in-Chief
LEXICON

REV. C. ROSS RITCHIE
ROSS RITCHIE
Business Manager
LEXICON

MRS. E. H. HOOPER
MARTHA HOOPER
Editor-in-Chief
Lexhipep

MR. O. L. EVANS
JACK EVANS
Business Manager
Lexhipep

SPONSORS

MR. SMITH CROW
MARVIN CROW
President
Student Council
Tri-Captain
Football Team

MISS MARTHA HOOPER
HAROLD CARTER
Tri-Captain
Football Team
Captain
Boy's Basketball Team

MISS PATRICIA HODGE
CANDIS CARPENTER
Co-Captain
Girls' Basketball Team

CRAIG HILL REDWINE
JIMMY DAN REDWINE
Tri-Captain
Football Team

NEIL McCULLOCH
PEGGIE McCULLOCH
Co-Captain
Girl's Basketball Team

MISS MARYLEN BROWN
Cheerleader

SNAPS

1. Monkeys climb poles!!! 2. "Way back in the hills." 3. Yo sho do look natural. 4. Dairy Bowl. . . . 5. Dear ole clocks of L. H. S. 6. Got you!!! 7. Just a sample. 8. Santa's helpers!!! 9. Here, you take it, I'm scared!!! 10. He's coming at cha. "Big Wag"!!

PIEDMONT FUNERAL HOME

ONE OF THE MOST MODERN
FUNERAL HOMES
OF THE SOUTH

405 South Main Street
PHONE 2366

Mary Ruth Pless: "What do you know about having fun?"
Macky Redwine: "I know this much—the older you get the more it cost."

GET A LIFT

Out of Your Good Looks as Registered by Our Camera

THE H. LEE WATERS STUDIO

SUNLIGHT LAUNDRY

W. Fourth Street

GENUINE DRY CLEANING

Phone 428

"Let Our Phone Line Be Your Clothes Line"

EVERHART TIRE SERVICE

GULF PRODUCTS

Tires - Batteries - Accessories
Washing - Lubrication

Phone 2672

North Main

Compliments of

DIANA SHOPPE

LEXINGTON, N. C.

Joanie: "Cootie, do you love me?"
"Cootie": Of course I love you—I love you with all my heart—I'll do anything for you, and now while I talk to these boys, SHUT UP!"

Courtesy of

CAROLINA PANEL COMPANY

Manufacturers of Quality

PLYWOOD

LEXINGTON, NORTH CAROLINA

SHIRLEY AUTO & RADIATOR SERVICE

Radiator Cleaning, Repairing and Recoring

West 2nd Street

Resident Phone 2716 — Business Phone 2291

Compliments of

ROYAL PURPLE CLEANERS

"Quality with Service"

Phone 491

John F. Raker — Mrs. John Raker

When It's Time to Give

GIVE

BULOVA

America's Greatest Watch Value

$24.74 Up

★

COSTNER'S JEWELERS

Charles Hill: "She has blonde hair, blue eyes and a Supreme Court figure."
Sid Proctor: "What you you mean? A Supreme Court figure?
Chas: NO APPEAL.

Compliments of

CAROLINA AND GRANADA THEATRES

LEXINGTON, N. C.

POSITIONS ARE PLENTIFUL

We Place All Our Graduates in Positions Paying from $150 to $200 a Month

Write for Catalogue

DRAUGHON BUSINESS COLLEGE

WINSTON-SALEM, N. C.

HIGH POINT COLLEGE

★

HIGH POINT

NORTH CAROLINA

Compliments of

C. M. WALL & SON, INC.

THE NEXT STEP

LENOIR RHYNE COLLEGE

SUMMER SESSION

Standard Four Year College for Men and Women

Competent, experienced faculty. . . . Emphasized development of Christian character. . . . maintains high educational standards. . . . Liberal Arts, Science, Music, Teaching and Commercial Courses. . . .

Expenses very low, considering advantages offered.

SUMMER SESSION: First Term—June 6 to July 13
Second Term—July 13 to August 19

For catalogue and other information write to

The President
LENOIR RHYNE COLLEGE
Hickory, N. C.

Jack Evans: "I don't care too much about dancing but I enjoy holding girls while they do!"

LEONARD CLEANERS

"Lexington's Largest and Leading Cleaners"

Lexington, North Carolina

BUCK YOUNG OIL COMPANY

Distributor of

SINCLAIR PRODUCTS

Phone 585

Compliments of

HAYNES & HAYES JEWELERS

★

Winston Road

Opposite Erlanger

PIEDMONT CAFE

Court Square

PLATE LUNCHES

"Better Food" "Better Prices"

Compliments of

LEXINGTON SHIRT COMPANY

"A Good Place to Work"

Telephone—Lexington 584

Carlton: "Want to be a window decorator?"
Corkey: "No."
Carlton: "Why?"
Corkey: "You can't fool me, those women ain't real"

A sign on Beetles' door read: "If I am studying when you come in, wake me up."

ROBERTSON RADIO CO.

RADIOS ▪ RECORDS
MUSIC

Radio Serviced By
Trained Technicians

7 West First Avenue

Congratulations to the Class of 1950

E. B. and J. B.
CRAVEN, Inc.

INSURANCE and
LOANS

5 North Main Street

RAYLASS DEPARTMENT STORE

"Shop Where Your Dollar Buys Most"

Everything to Wear for the Entire Family at Lower Cost.

Compliments of

THE
KEY
CLUB

1949-50

"The Pause That Refreshes"

Coca-Cola
TRADE-MARK

Coca-Cola Bottling Company

Congratulations to the Class of 1950

PICKETT
AND
GREEN

The Shop for Men

CLOTHES
SHOES
FURNISHINGS

LEXINGTON, N. C.

DAVIDSON MOTOR CO., INC.

CHEVROLET

LEXINGTON'S CHEVROLET DEALER FOR OVER 29 YEARS

COMMUNITY DRUG STORE
WALGREEN AGENCY
North Main Street
PHONE 2870
LEXINGTON, N. C.
Delivery Service

"Success is getting you what you want; Happiness is wanting what you get."

PARKER-MILLER COMPANY

"The Jewelers"

★

Registered Jewelers
WATHCES
DIAMONDS
JEWELRY

Compliments of

CAROLINA SODA SHOPPE

When You Think of
INSURANCE—
Think of
George W. Mountcastle Agency
All Kinds of Insurance Written
Phone 2322

A friend is a present you give yourself.

SPORTING GOODS AND ATHLETIC EQUIPMENT
TOYS GAMES

Your General Electric Dealer
SINCE 1929

CONRAD'S

North Main Street DIAL 484

CITY BARBER SHOP

Congratulations Senior Class

J. A. & C. C. Corn

HILTON'S

GROCERIES - FRESH MEATS
— and —
FROZEN FOODS

"The Store for the Students"

FAMILY SHOE CENTER

"The Home of Fine Shoes"

CITY MARKET

W. G. Morris Reitzel Leonard

GROCERIES & PRODUCE
MEATS
Food Locker Service

Phone 2388

31 West Second Avenue

McLELLAN'S
5c to $1.00 STORES

SERVING 38 STATES

WINECOFF SERVICE STATION

612 West 5th Avenue

GULF OILS and GAS
and GROCERIES

Compliments

of

ERLANGER MILLS, INC.

LEXINGTON,

NORTH CAROLINA

Dimous: You look sweet enough to eat.
Amelia: I do eat—lets go!

Compliments

of

THE CIVIC CLUBS OF LEXINGTON

THE CHARITY LEAGUE

THE CIVITAN CLUB

THE KIWANIS CLUB

THE LIONS CLUB

THE ROTARY CLUB

BUSINESS AND PROFESSIONAL WOMEN'S CLUB

Carolyn: What do you call a man who has been lucky in love?
Martha: A bachelor.

UNITED FURNITURE CORPORATION

Manufacturers of

BEDROOM FURNITURE

Quality Materials ***Skilled Craftsmen***

ASHMORE BUSINESS COLLEGE

MRS. EVELYN H. DEATON PHONE 535

"Approved G. I. Free Courses"

5½ EAST MAIN STREET THOMASVILLE, N. C.

Compliments of

DAVIS FROZEN FOODS Inc.

Distributors of

SNOW CROP FROZEN FOODS

Compliments of

BOWERS and TAYLOR HARDWARE CO.

West Second Avenue

Phone 2465

Sympathy is what one woman offers another in exchange for all the details.

Harry Gore: What did you say?
"Shag": I don't know; I wasn't listening.

Compliments

of

LEXINGTON PERPETUAL BUILDING AND LOAN ASSOCIATION

JOHN A. McRARY
Secretary and Treasurer

GREEN PRINTING COMPANY

PRINTING
OFFICE SUPPLIES
GIFTS
SCHOOL SUPPLIES

LEXINGTON, N. C.

Courtesy of

WENNONAH COTTON MILLS

LEXINGTON, N. C.

Compliments of

CITY BUS LINES

RIDE THE CITY BUSES TO SCHOOL

10c

For Prompt Service
Call a

RED BIRD CAB

Phone 511

ONE or FIVE PASSENGERS 35c

Anywhere in the City Limits

24 Hour Service

Marriage is like poker. You start with a pair and might end up with a full house.

EFIRD'S

"We Can Clothe the Entire Family for Less"

LEXINGTON, N. C.

FARMERS HARDWARE COMPANY

Phone 519

HARDWARE and SPORTING GOODS

Compliments of

WHITE WAY FURNITURE CO.

MYERS APPLIANCE COMPANY

Hotpoint Appliances
Commercial Refrigeration
Oil Burning Appliances

South Main Street Phone 2776

PIEDMONT GAS SERVICE COMPANY

COOKING : WATER HEATING
REFRIGERATION

PHONE 2496

East Second Street
LEXINGTON, NORTH CAROLINA

Miss Sugg: Correct this sentence: "Girls is naturally better looking than boys."
Gary E.: "Girls is artifically better looking than boy's"

PEOPLES
DRUG
STORE

CUT RATE

Phone 2225

LOWEST POSSIBLE
PRICE ALWAYS

Compliments of
THAYERS CLEANERS
"The Modern Method"
Winston Road and 6th Street
Phone 2437
LEXINGTON, N. C.

THE J. F. WARD CO.
"Merchandise of Quality"
Gay Gibson, Jr. Dresses
Nardis Sportswear
Gage Hats
LEXINGTON, N. C.
Phone 2344

FOSTER POTTERY COMPANY

DINNER SETS
and
DINNER WARE
SPECIALTIES
BLUE RIDGE CHINA

G. H. Hankins

Compliments of

THE COMMERCIAL BANK OF LEXINGTON

LEXINGTON, N. C.

Compliments of

EPARLE'S

Courtesy of

INDUSTRIAL BANK of LEXINGTON

MYERS AUTO PARTS, Inc.

310 N. Main Street
LEXINGTON, N. C.

MOTOR REWINDING - REPAIRING
ELECTRICAL CONSTRUCTION

Piedmont Electric Repair Co., Inc. of Lexington

Motors - Controls - Lamps **Fuses - Pulleys - Bases**

Phones: Day, 2457; Night, 8333 -:- **LEXINGTON, N. C.**

Drip: a person that you can hear but seldom turn off.

Flowers for Every Occasion

HILL TOP FLORIST

Mr. and Mrs. M. D. Woodlief

PHONE 2846
963 South Main Street
LEXINGTON, N. C.

"We Wire Flowers Everywhere"

LANIER HARDWARE COMPANY

Hardware
Eclipse Lawn Mowers
Sporting Goods and
Electrical Appliances

Phone 467 15 W. 2nd Ave.

DIAMONDS
GIFTS
WATCHES

EARL LANIER JEWELRY

121 North Main Street

WATCH REPAIRING

Phone 2876

LEXINGTON DRUG COMPANY

Lexington's Prescription Drug
for Over 50 Years

SAME Management

PRICES Reasonable

Success to Lexington High School Students in the Future

HOOVER FURNITURE STORE

BECK'S FLOWER SHOP

MRS. BELVIN BECK

CORSAGES -:- FUNERAL DESIGNS -:- POTTED PLANTS

We Specialize in Weddings

WE WIRE FLOWERS

PHONE 2891

605 West Side Drive Lexington, N. C.

You can always tell a girl who is not a phony—she doesn't put up a false front.

Miss Brooks,
I really have
enjoyed knowing
you this year and
I think you are on
awfully sweet person
Lots of luck in all your
glee clubs. Love
Jolin

WAGNER TIRE SERVICE

TRUCK AND PASSENGER
RECAPPING
WHEEL BALANCING AND ALIGNING

COMPLETE BRAKE SERVICE

PHONE 2382

South Main Street
LEXINGTON, NORTH CAROLINA

Joan K.: "Can you drive with one hand?"
Victor K.: "Sure can!"
Joan: "Well then, have an apple."

MICHAEL'S
STORE

501 South Ford Street
LEXINGTON, N. C.

GROCERIES
MEATS

Phone 2353

Congratulations
from

COBLE DAIRY PRODUCTS, INC.

to the
Class of 1950

Look for the Coble Green Oval

Catawba College

FOUNDED 1851

SALISBURY
NORTH CAROLINA

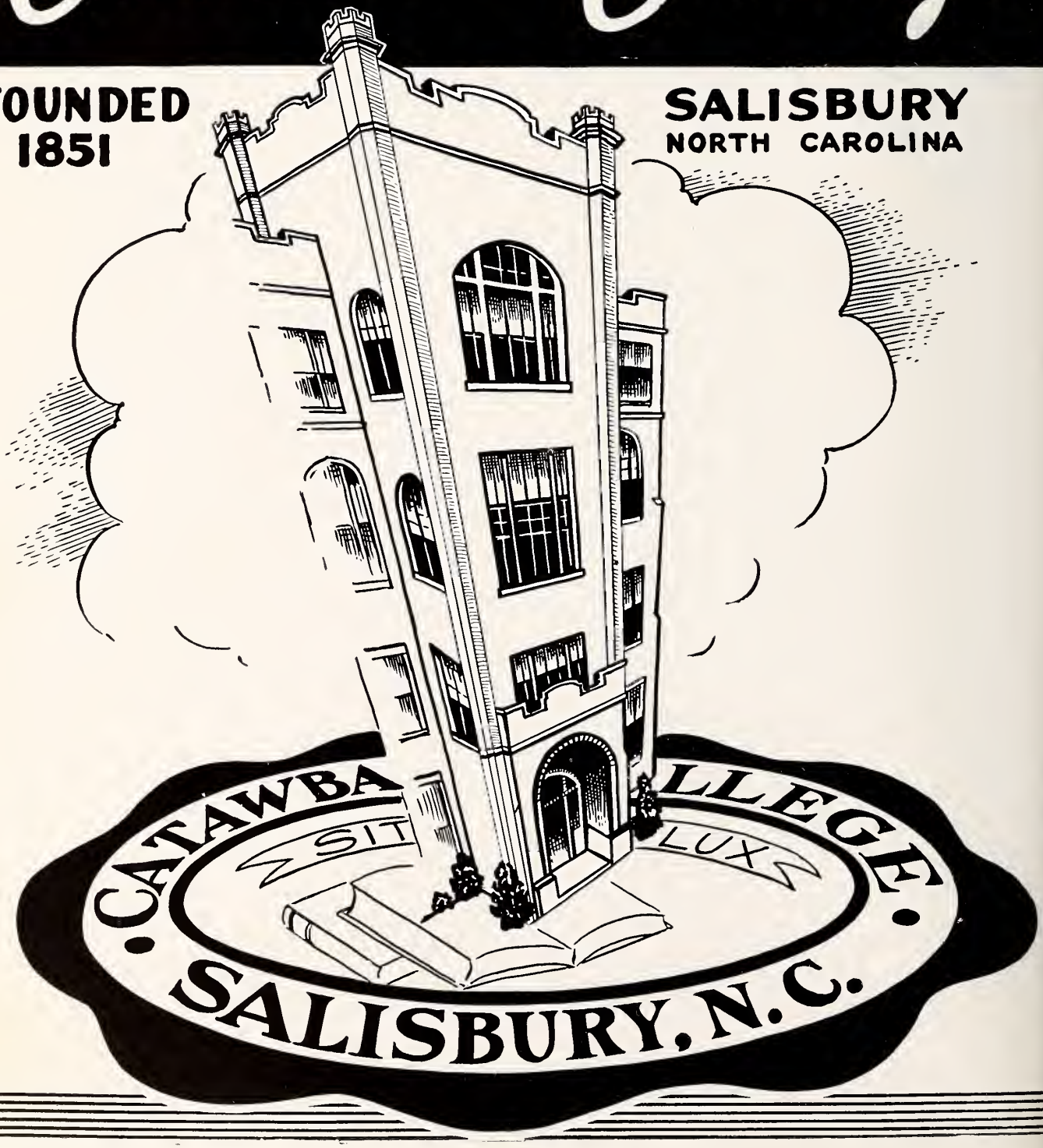

Compliments

of

THE STUDENT COUNCIL STORE

"We Appreciate Your Patronage"

Charles Harris: "Do you serve crabs here?"
Waiter: "Sure, we serve anyone."

a big "8" with Giant Across-the-Top FROZEN FOOD CHEST

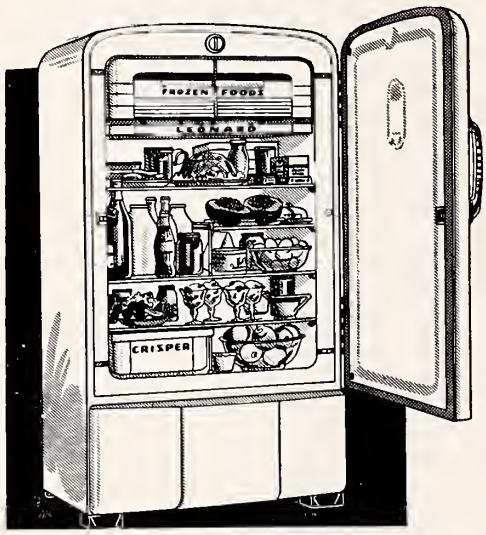

MODEL LRK—Capacity 8.0 Cu. Ft. (NEMA)

Leonard's Model LRK brings you a cabinet-wide Frozen Food Chest that holds 40 lbs. of packaged frozen foods, ice cream and ice cubes! You get extra-high, extra-roomy space for bottles. Among its many convenience features — a large 12-qt. capacity Crisper to keep vegetables garden fresh! See this top value today!

COLONIAL FURNITURE STORE

To avoid that run down feeling cross streets carefully.

CRAVER'S
PAINT STORE

Dealers in

SHERWIN-WILLIAMS PAINT
and WALLPAPER

E. Center Street PHONE 2717

Compliments of

STAMEY'S
BARBECUE

CITY DRUG
CO.

"THE PRESCRIPTION STORE"

★

E. First Ave.
Next to Western Union

★

Phone 2233

Love is like an onion.
You taste it with delight,
And when it's done you wonder
What ever made you bite.

UNITED BAKING COMPANY

Bakers of

PREMIUM BREAD

"It's the Taste That Tells"

Compliments of

FRED O. SINK PRINTING HOUSE

LEXINGTON, NORTH CAROLINA

PHONE 581 C. V. SINK

DRY CLEANING
QUALITY TELLS
B & B LAUNDRY
PHONE 2315

Compliments of

Morgan's
APPLIANCES
114 E. Center St.
LEXINGTON, N. C.

WESTERN
AUTO STORE

Phone 418

LEXINGTON, N. C.

Carroll L.: Every time I kiss you it makes me a better man.
Jo Ann B.: Well you don't have to try to get to heaven in one night!

GORDON MOTOR
INC.

FORD SALES
and
SERVICE

Phone 463
North Main Street

*"Your Good Will—
Our Greatest Asset"*

*"There's a FORD in
Your Future"*

Congratulations
Seniors

BELK-MARTIN
COMPANY

*"Lexington's
Shopping
Center"*

LEXINGTON BOOK and STATIONERY STORE

Books, Gifts, Office Supplies, Greeting Cards, Magazines, School Supplies

ARVEL FRAZIER

South Main PHONE 551

SMITH & FRITTS

Men & Boys Store

"Everything for the Man and Boy"

Phone 2488

FAIRVIEW CLOTH SHOP

MATERIALS FOR EVERY NEED

PHONE 8229

1236 Fairview Drive

LEXINGTON, NORTH CAROLINA

He told her of his ardent love
The color left her cheeks,
But on the shoulder of his coat
It lingered on for weeks.

Moving Forward with North Carolina

Textile manufacturing in North Carolina has grown to tremendous proportions. Paralleling this growth has been the resultant higher standard of living.

Lexington Rayon Plant is proud to be a part of this growth — proud of the fact that behind the Burlington Mills name stands an organization of 28,000 men and women working together to produce quality fabrics. Thousands of Tar Heels have helped produce the Burlington Quality which is truly "woven into the life of America."

LEXINGTON RAYON PLANT Unit of

Burlington Mills

"Woven into the Life of America"

BOOTS SHOPPE

LADIES' READY-TO-WEAR
SWANSDOWN COATS
SUITS AND DRESSES

By Carlyel

Where Quality Is Higher Than Price

Phone 2610

LEXINGTON, NORTH CAROLINA

Eve Hargrave: I want the life of Julius Ceasar.
Miss Jones: I'm sorry, but Brutus was before you.

Compliments of

BROWN'S AUTO SUPPLY COMPANY, Inc.

WILSON'S METAL SHOP

HEATING - BLOW PIPE
GUTTERING

Phone 2427
East First Street
LEXINGTON, N. C.

McCULLOCHS' JEWELERS

"The Friendly Store"

LEXINGTON, N. C.

W. G. PENRY COMPANY

"The Old Store With New Ideas"

Compliments of

FRITTS PACKING COMPANY

LEXINGTON, N. C.

FRED THOMPSON, Inc.

MICHAEL STERN and CURLEE CLOTHES

MALLORY HATS
JARMAN SHOES

RAYLASS
Department Store

"Shop Where Your Dollar Buys Most"

Everything to Wear for the Entire Family at Lower Cost.

Peoples Insurance and Finance Co.

of Lexington, N. C.

MUTUAL INSURANCE

AUTO LOANS

CHAS. M. THOMPSON, *Mgr.*

LEONARD-TROUTMAN AUTO SERVICE

"Complete Service"

SEIBERLING TIRES RECAPPING

AUTO-LITE BATTERIES : AUTO REPAIRING SERVICE

PHONE 443-562 Opposite Post Office

Twinkle, twinkle little star what on earth do you think you are—a flashlight?

G. W. SMITH LUMBER CO.

Manufacturers and Wholesale Dealers

SASH : DOORS : GLASS : LUMBER

PHONE 531

LEXINGTON, NORTH CAROLINA

Bobby Clinard in class:

Now I lay me down to sleep,
The lectures dry the subjects deep;
If he should quit before I wake,
Give me a poke for goodness sake!

ESSICK REPAIR SHOP

AUTO TOP CURTAINS
Safety Glass and Awnings
Taylor-made Seat Covers

PHONE 2421 Box 92
LEXINGTON, N. C.

Compliments of

LEXINGTON ICE
and
COAL COMPANY

Compliments of

WILSON'S GROCERY
Winston Road
ERLANGER

Compliments of

the

HI-Y

PHONE 417 19 West Center Street

Citizens
INSURANCE AGENCY
Mutual Insurance of All Kinds
LEXINGTON, NORTH CAROLINA

Compliments of

SOUTH SIDE FURNITURE COMPANY

315 Cotton Grove Road
LEXINGTON, N. C.

Compliments of

SOUTHERN LUNCH

They strolled likethisuponthestreet
As sweethearts filled with bliss,
And then the wedding bells rang out
And now they walk
Like - - - - - - - - - - - - this!

BOAZE MOTOR COMPANY

DODGE and PLYMOUTH
DODGE JOB-RATED
TRUCKS

LEXINGTON, N. C.

Compliments of

50-50 SUPER MARKET
319 Cotton Grove Road

"Serve Yourself and Save"

Compliments of

McCARN MOTOR COMPANY

"Your Lincoln and Mercury Dealer"

North Main Street
Telephone 2444
LEXINGTON, N. C.

Miss Brooks:
I am regretfully leaving L. H. S. without being in your glee club. I wish I could have been but it was impossible.
Here's wishing you all the success that a nice person as you deserves.
Nancy Thomason

Compliments of

FAIRVIEW DRY CLEANERS

PICK THE BEST

Fairview Drive — Lexington, N. C.

Miss Brooks,
You're a swell glee club teacher, and I wish you success in your teaching career. And as you slide down the banister of life I hope you stick a splinter of success and luck in your career.
Yours always till the ocean wears rubber pants to keep its bottom dry.
Your's for the asking
(Pest)
Doris Smith

Compliments of

Barbet Mills

Lexington
North Carolina

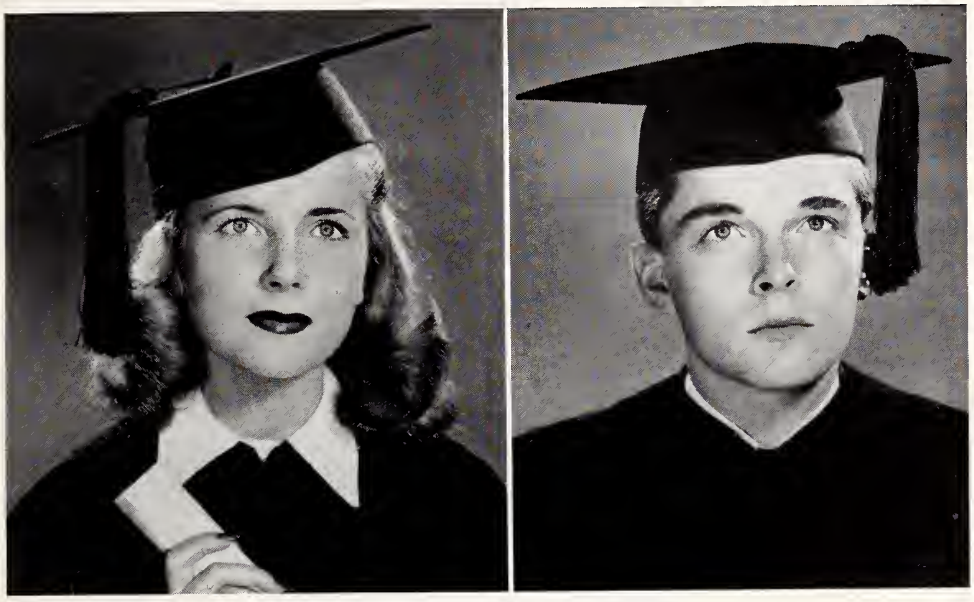

READ THIS . . . before you decide on your profession

Do you like children?

Do you like to feel you're helping them develop, helping them build their lives and their futures?

Do you like facts and ideas . . . like to absorb them and add to your intellectual stature?

Do you like to feel you're taking part in the progress of your community, your state, your country — and the world?

Do you have imagination? Poise? Patience and understanding? Good health and normal energy?

If you can answer "yes" to these questions, the chances are good that you have a talent for teaching.

During the next few years, 230,000 teachers — over and above those required to fill normal vacancies — will be needed in our schools.

There is a special need for teachers in elementary grades . . . and there will be an even greater need during the years ahead.

Your place may be in this highly honored profession — look into the possibilities today.

Better Schools Make Better Communities

Printed as a public service by

EDWARDS & BROUGHTON CO.
RALEIGH, N. C.
PRINTERS OF THE LEXICON

Education Molds Our Future

AUTOGRAPHS

Miss Brooks,

I have really enjoyed being in your Civics Class. I hope to be in more of them later on. I think you are a wonderfull teacher and like you lots. With lots of luck in everything you do in your future years.

With Love,
always,
Joann Conrad

Miss Brooks,

I think you are tops in teaching when you want to be. I knew that you would be and always will be a success because you were made to be. I am looking forward to being in your class next year. In my garden of memories you will always remain a forget-me-not.

Love you always,
"Punkin"

Dear "Miss Brooks",

I certainly have enjoyed being in Glee Club this year. Maybe I'll be able to be in your class next year!

Have a wonderful time this summer in Florida. I'll think of you down there in the sun! Don't forget to drop me a card now and then to let me know how you're getting along. I'm enjoyed playing for some of your radio programs this year.

You be good and I'll see you this summer, maybe, and next fall.

Love always,

Joan

DAVIDSON COUNTY PUBLIC LIBRARY
2 5908 00585189 9

For Reference
Not to be taken
from this library